12-07-2023

WIS 22

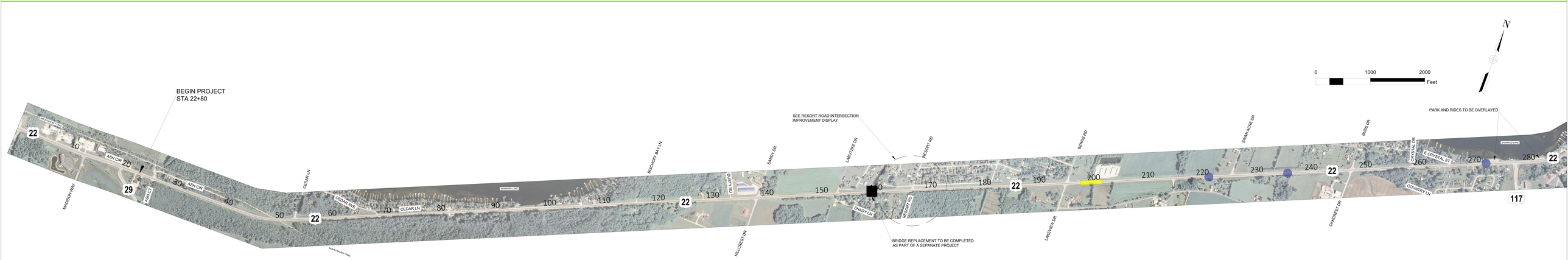

PROPOSED IMPROVEMENTS