PROJECT ID: 1146-75-00
US 45 - LILY OF THE VALLEY DRIVE
OUTAGAMIE COUNTY

WIS 15
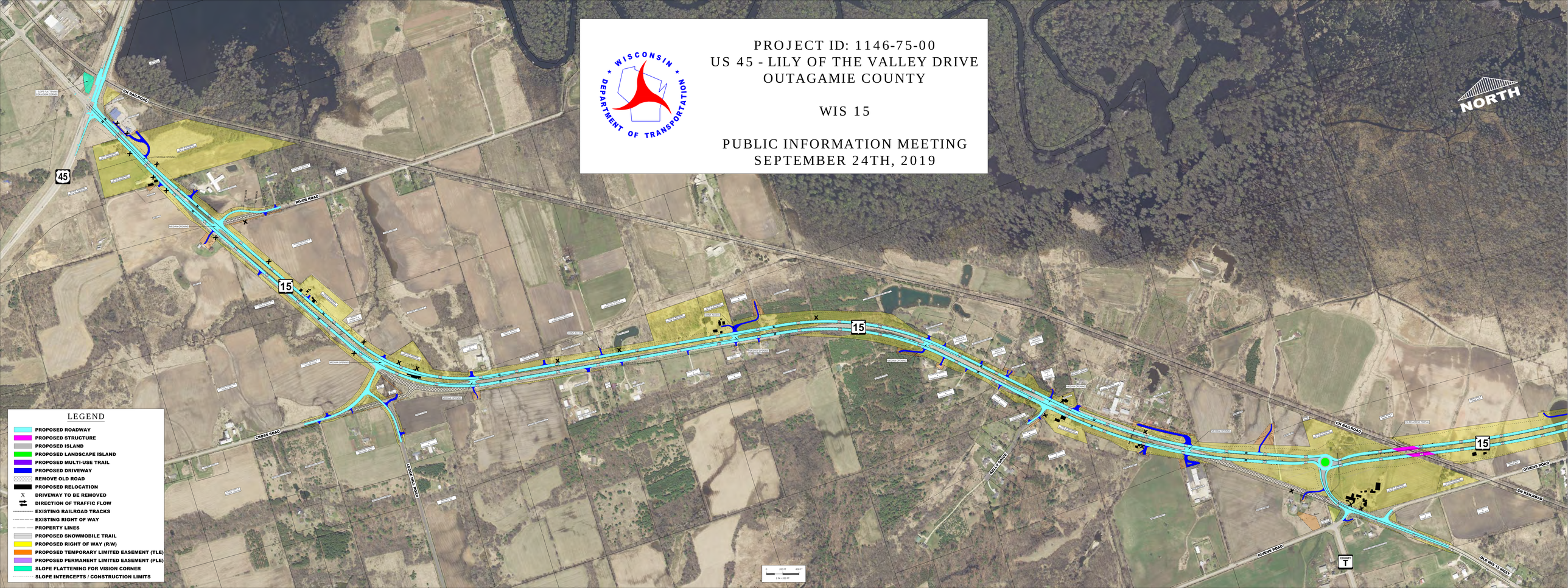
PUBLIC INFORMATION MEETING
SEPTEMBER 24TH, 2019