WIS 21 CORRIDOR STUDY
WEST SEGMENT - RECOMMENDED ALTERNATIVE

WISDOT PROJECT I.D. 6184-17-00
WINNEBAGO COUNTY

RECOMMENDED ALTERNATIVE
4-LANE EXPRESSWAY - HYBRID EXPANSION

Potential Impacts
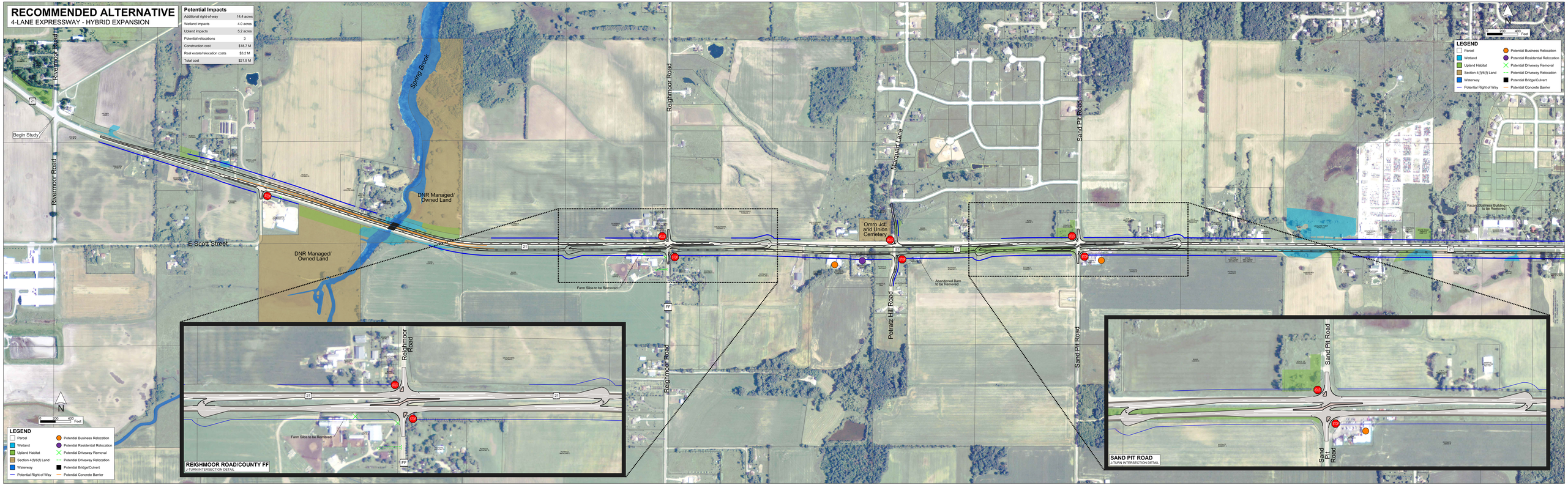
Additional right-of-way	14.4 acres
Wetland impacts	4.0 acres
Upland impacts	5.2 acres
Potential relocations	3
Construction cost	$18.7 M
Real estate/relocation costs	$3.2 M
Total cost	$21.9 M