Milltown Road Alternatives

NO CONSTRUCTION DATE

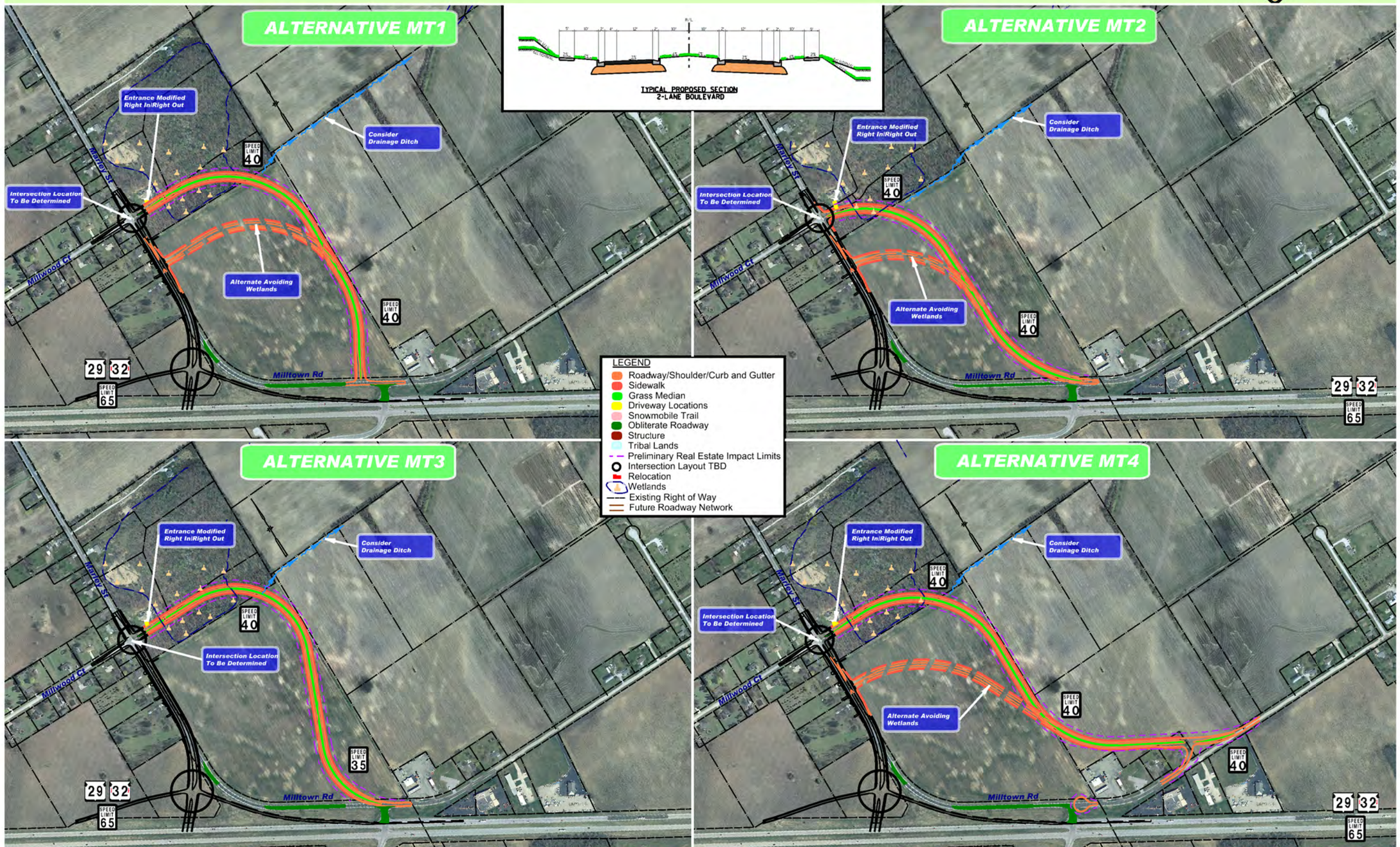

WIS 29 Freeway Conversion, Brown County

U.S. Department of Transportation
Federal Highway Administration