Project Overview

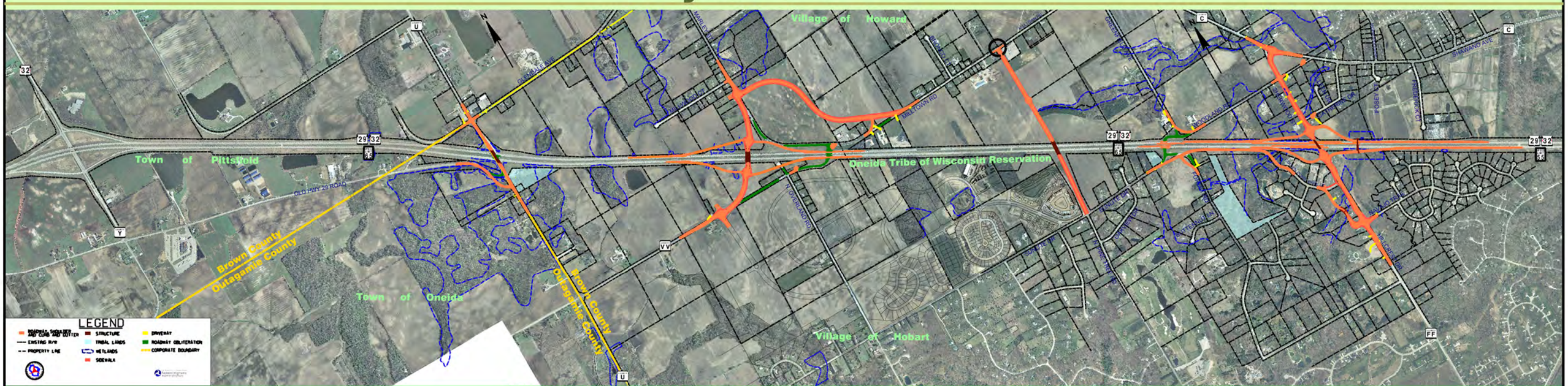

WIS 29 Freeway Conversion, Brown County