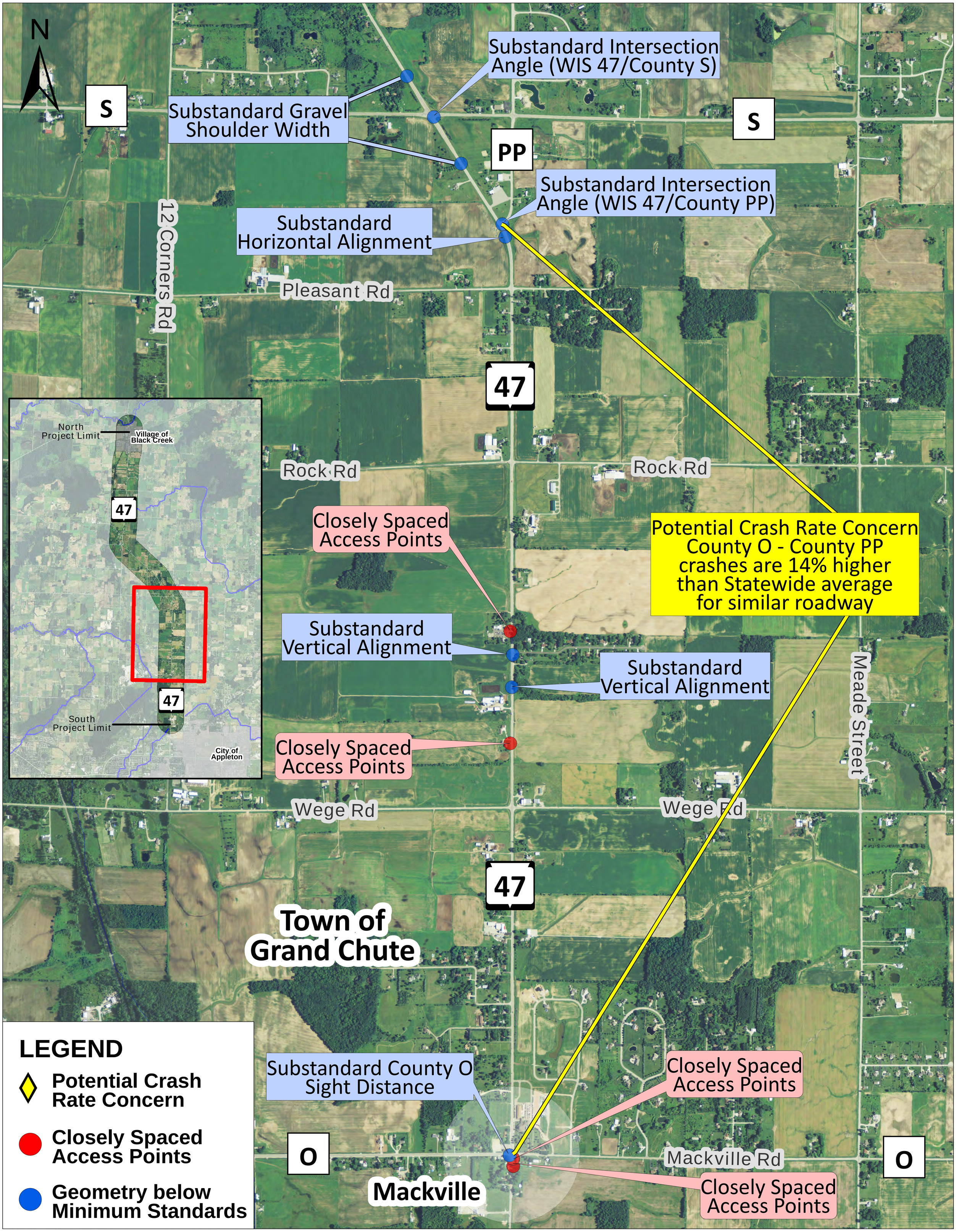

WIS 47 Corridor Study - Existing Conditions: County O to County PP

County JJ to WIS 54 (Outagamie County)
Project ID: 6240-14-00