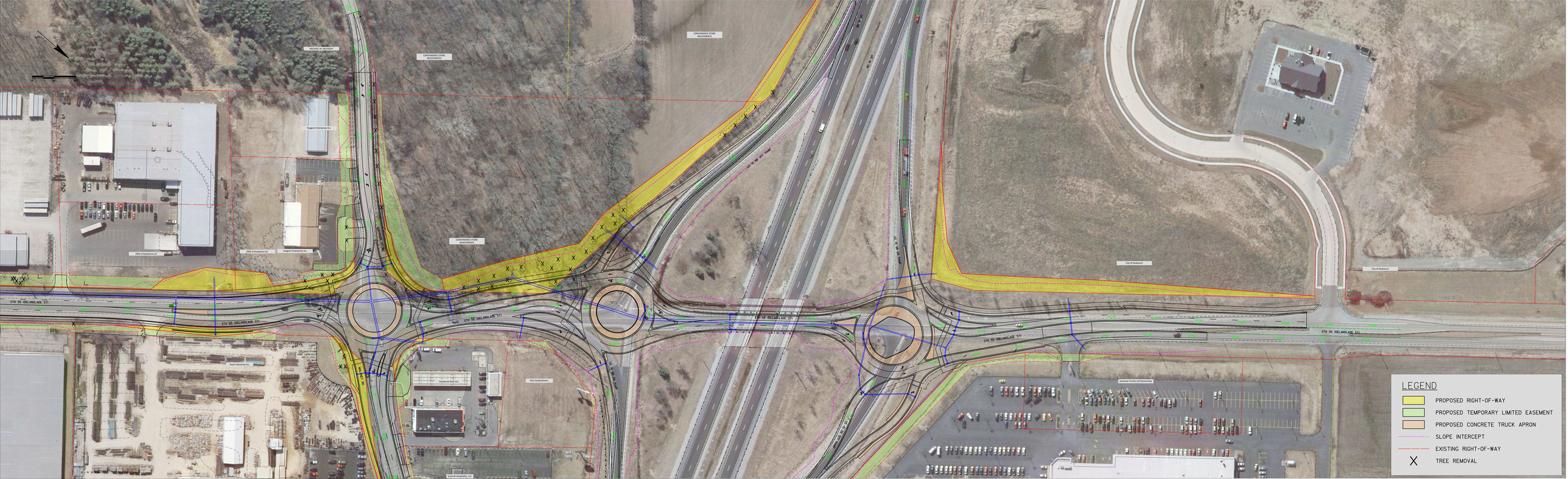

LEGEND
PROPOSED RIGHT-OF-WAY
PROPOSED TEMPORARY LIMITED EASEMENT
PROPOSED CONCRETE TRUCK APRON
SLOPE INTERCEPT
EXISTING RIGHT-OF-WAY
TREE REMOVAL
STH 55 (DELANGLADE ST)