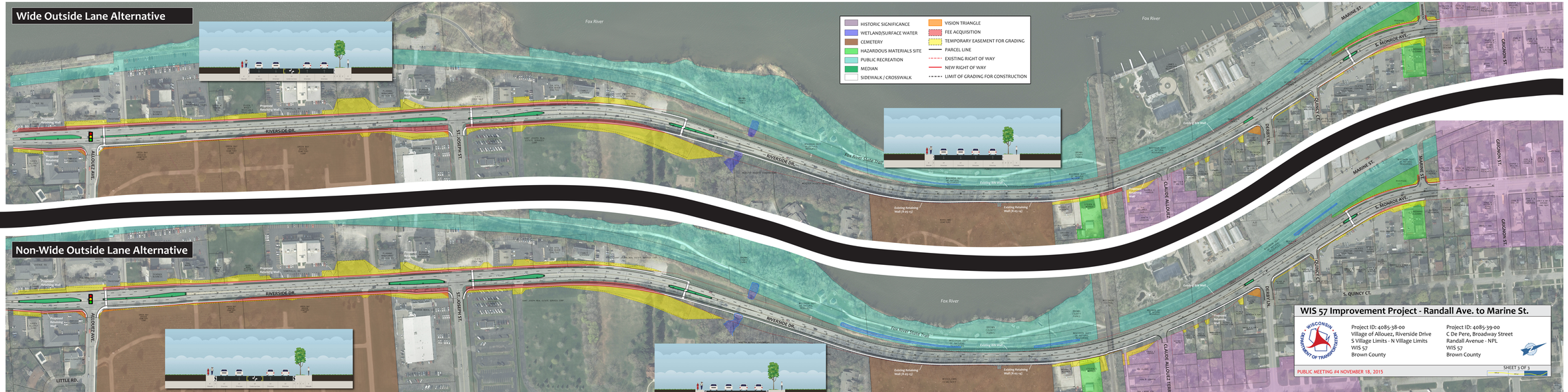
Wide Outside Lane Alternative
Non-Wide Outside Lane Alternative
HISTORIC SIGNIFICANCE
WETLAND/SURFACE WATER
CEMETERY
HAZARDOUS MATERIALS SITE
PUBLIC RECREATION
MEDIAN
SIDEWALK / CROSSWALK
VISION TRIANGLE
FEE ACQUISITION
TEMPORARY EASEMENT FOR GRADING
PARCEL LINE
EXISTING RIGHT OF WAY
NEW RIGHT OF WAY
LIMIT OF GRADING FOR CONSTRUCTION
Fox River
RIVERSIDE DR.
ST. JOSEPH ST.
ALLOUEZ AVE.
LITTLE RD.
Fox River State Trail
MARINE ST.
S. MONROE AVE.
GRIGNON ST.
QUINCY CT.
DERBY LN.
CLAUDE ALLOUEZ
CLAUDE ALLOUEZ TERRACE
S. QUINCY CT.
WIS 57 Improvement Project - Randall Ave. to Marine St.
WISCONSIN DEPARTMENT OF TRANSPORTATION
Project ID: 4085-38-00
Village of Allouez, Riverside Drive
S Village Limits - N Village Limits
WIS 57
Brown County
Project ID: 4085-39-00
C De Pere, Broadway Street
Randall Avenue - NPL
WIS 57
Brown County
PUBLIC MEETING #4 NOVEMBER 18, 2015
SHEET 3 OF 3