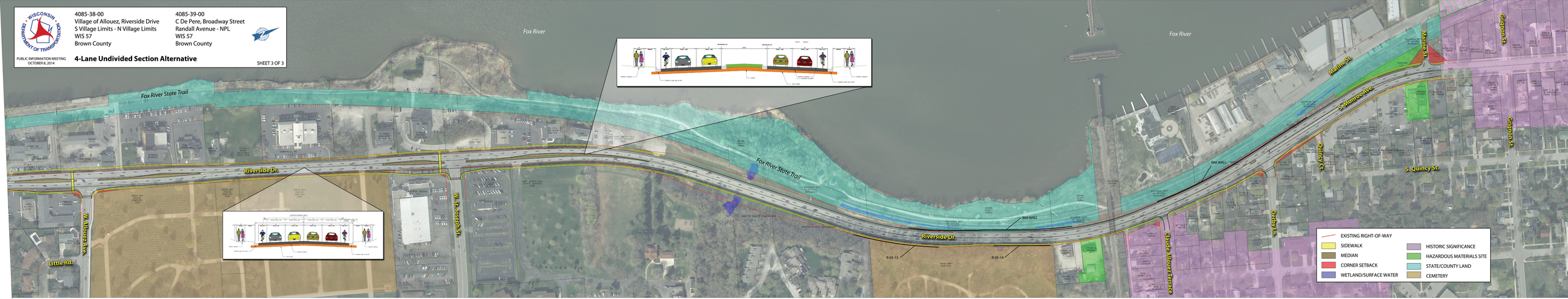

4085-38-00
Village of Allouez, Riverside Drive
S Village Limits - N Village Limits
WIS 57
Brown County
4085-39-00
C De Pere, Broadway Street
Randall Avenue - NPL
WIS 57
Brown County
PUBLIC INFORMATION MEETING
OCTOBER 8, 2014
4-Lane Undivided Section Alternative
SHEET 3 OF 3
Fox River
Fox River State Trail
Riverside Dr.
W. Allouez Ave.
Little Rd.
W. St. Joseph St.
Marine St.
S. Monroe Ave.
Quincy Ct.
S. Quincy St.
Grignon St.
Claude Allouez Terrace
Derby St.
BIM WALL
R-05-13
R-05-14
EXISTING RIGHT-OF-WAY
SIDEWALK
MEDIAN
CORNER SETBACK
WETLAND/SURFACE WATER
HISTORIC SIGNIFICANCE
HAZARDOUS MATERIALS SITE
STATE/COUNTY LAND
CEMETERY