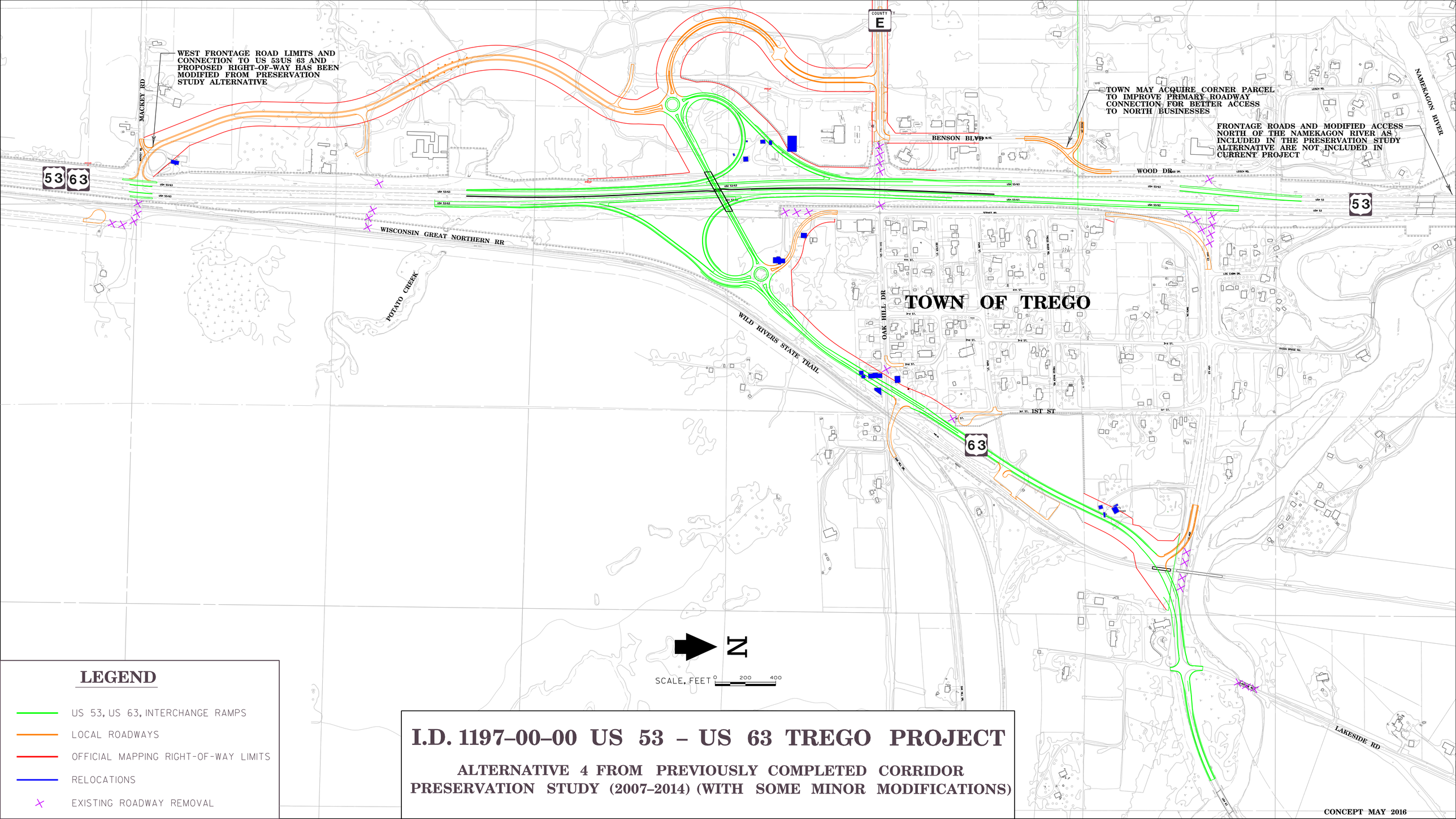
WEST FRONTAGE ROAD LIMITS AND CONNECTION TO US 53US 63 AND PROPOSED RIGHT-OF-WAY HAS BEEN MODIFIED FROM PRESERVATION STUDY ALTERNATIVE
MACKEY RD
53
63
WISCONSIN GREAT NORTHERN RR
POTATO CREEK
WILD RIVERS STATE TRAIL
OAK HILL DR
COUNTY E
BENSON BLVD
TOWN MAY ACQUIRE CORNER PARCEL TO IMPROVE PRIMARY ROADWAY CONNECTION FOR BETTER ACCESS TO NORTH BUSINESSES
FRONTAGE ROADS AND MODIFIED ACCESS NORTH OF THE NAMEKAGON RIVER AS INCLUDED IN THE PRESERVATION STUDY ALTERNATIVE ARE NOT INCLUDED IN CURRENT PROJECT
NAMEKAGON RIVER
WOOD DR
TOWN OF TREGO
1ST ST
LAKESIDE RD
N
SCALE, FEET 0 200 400
LEGEND
US 53, US 63, INTERCHANGE RAMPS
LOCAL ROADWAYS
OFFICIAL MAPPING RIGHT-OF-WAY LIMITS
RELOCATIONS
EXISTING ROADWAY REMOVAL
I.D. 1197-00-00 US 53 - US 63 TREGO PROJECT
ALTERNATIVE 4 FROM PREVIOUSLY COMPLETED CORRIDOR PRESERVATION STUDY (2007-2014) (WITH SOME MINOR MODIFICATIONS)
CONCEPT MAY 2016

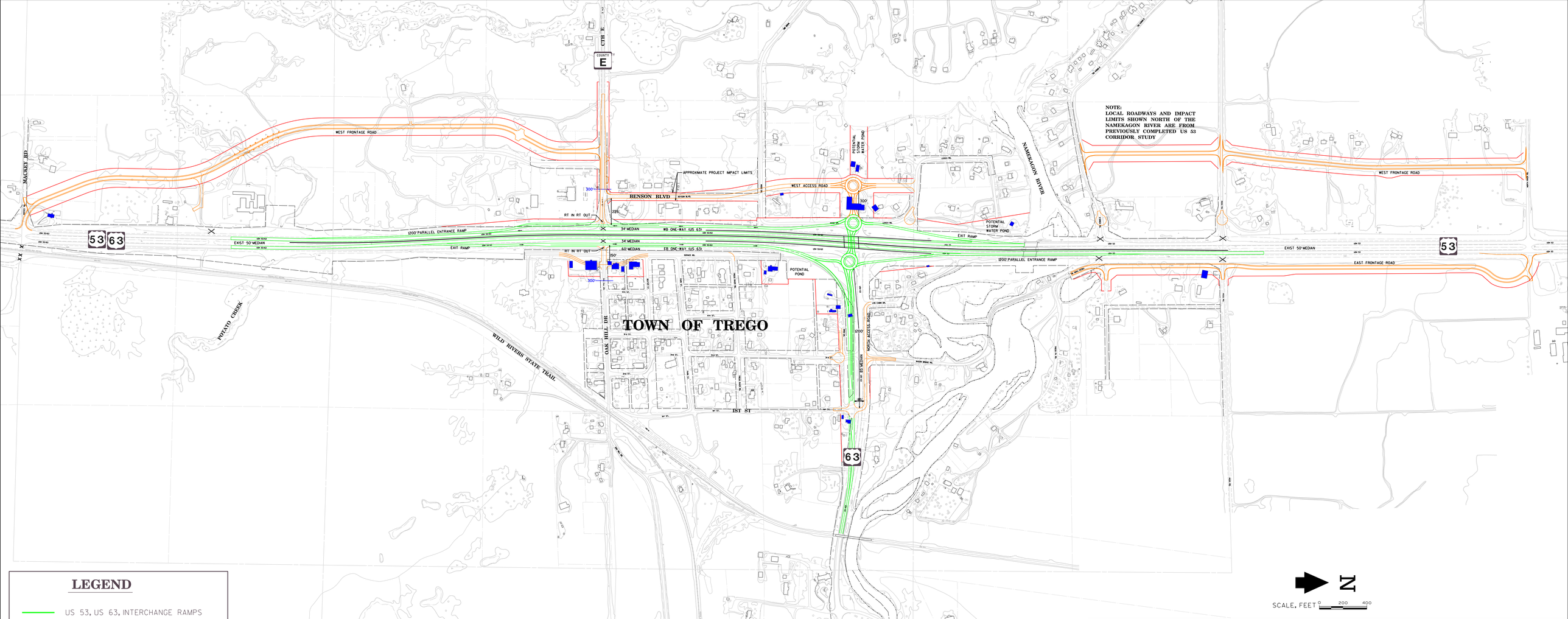


## LEGEND

- US 53, US 63, INTERCHANGE RAMPS
- LOCAL ROADWAYS
- OFFICIAL MAPPING RIGHT-OF-WAY LIMITS
- RELOCATIONS
- × EXISTING ROADWAY REMOVAL

# I.D. 1197-00-00 US 53 – US 63 TREGO PROJECT

## LOCAL ALTERNATIVE CONCEPT – MAY 2016