I-43 North-South Freeway Corridor Study

Project ID: 1229-04-01 | Silver Spring Dr to WIS 60 | Milwaukee and Ozaukee Counties

County Line Road Interchange

No Access

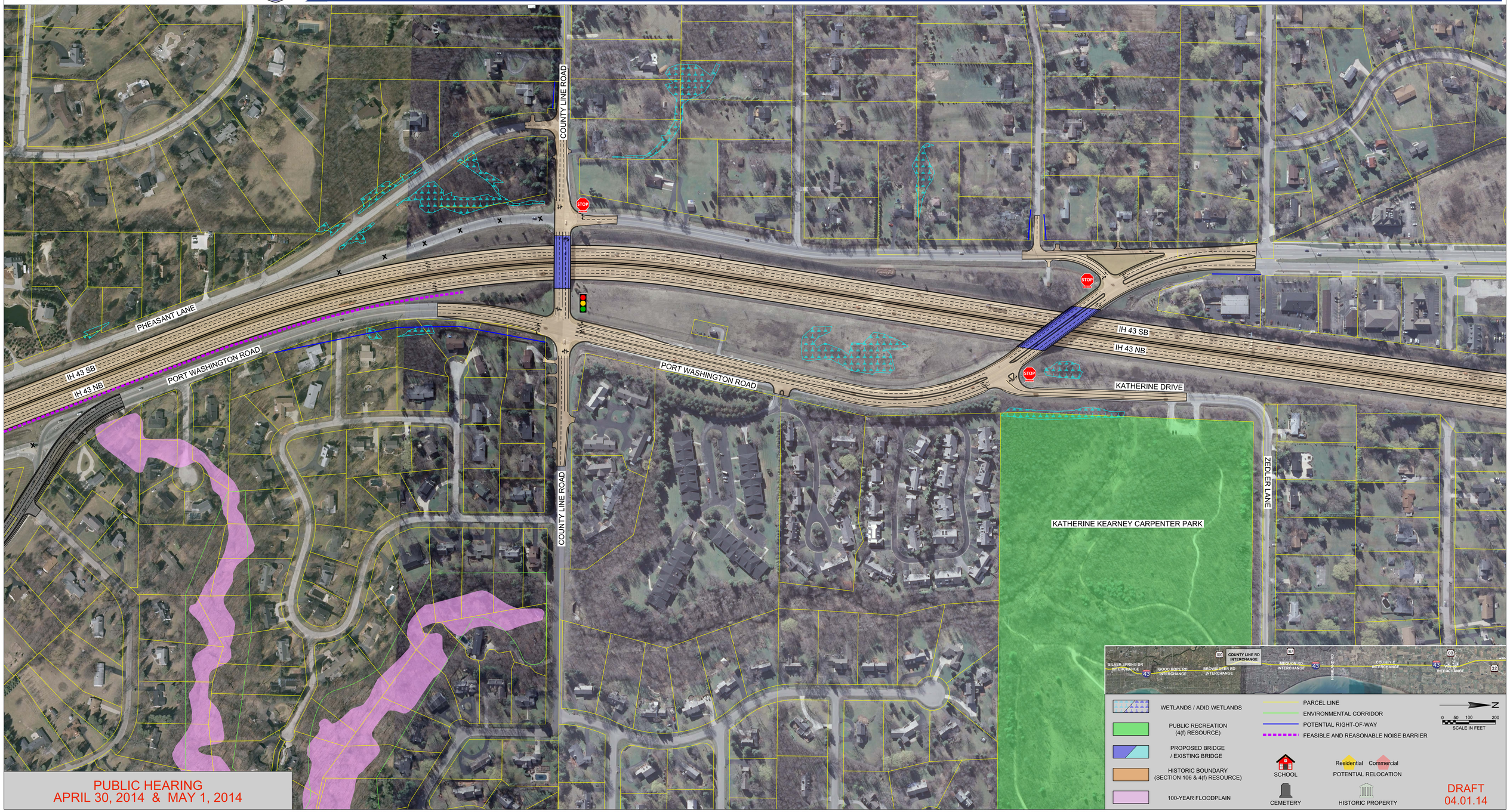

PUBLIC HEARING
APRIL 30, 2014 & MAY 1, 2014

DRAFT
04.01.14