U.S. Department of Transportation Federal Highway Administration

WISCONSIN 43

I-43 North-South Freeway Corridor Study

Project ID: 1229-04-01 | Silver Spring Dr to WIS 60 | Milwaukee and Ozaukee Counties

I-43 Mainline - Preferred Alternative

Silver Spring Drive to County Line Road

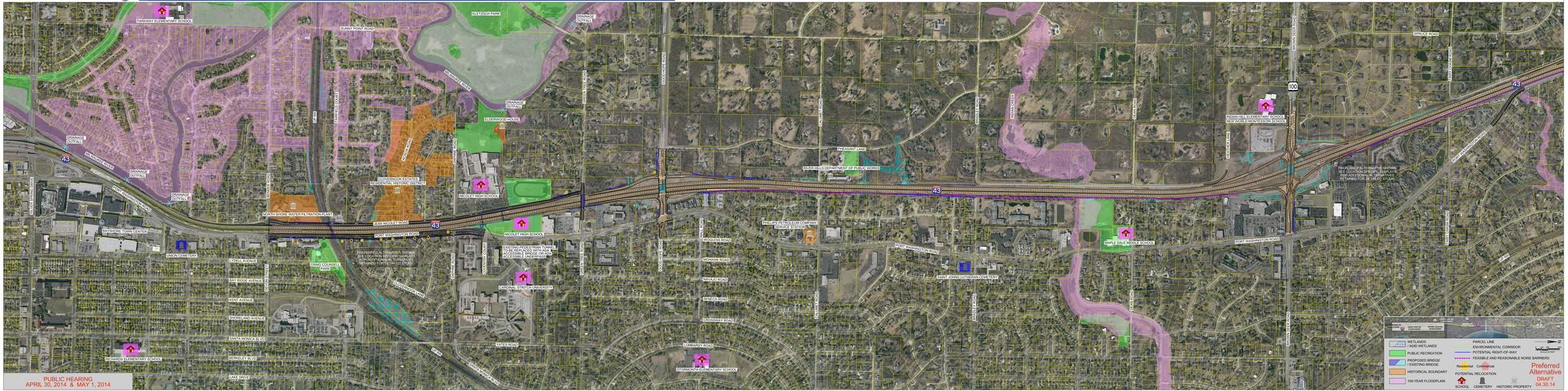

PUBLIC HEARING
APRIL 30, 2014 & MAY 1, 2014