I-43 North-South Freeway Corridor Study

Project ID: 1229-04-01 | Silver Spring Dr to WIS 60 | Milwaukee and Ozaukee Counties

Mequon Road Interchange
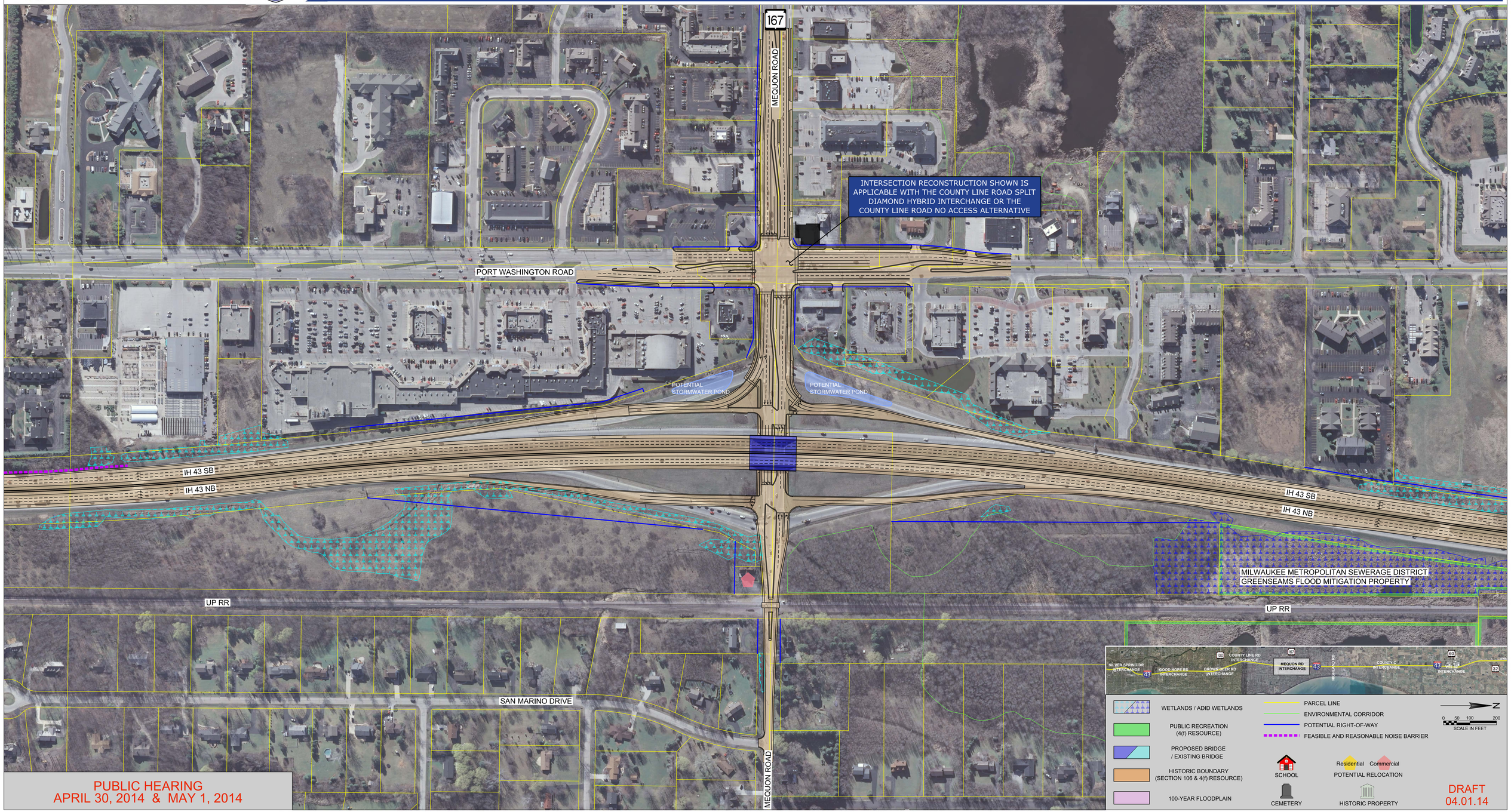
Tight Diamond - Mainline Shifted East without Highland Road Interchange