# WIS 164/SHADY LANE INTERSECTION ALTERNATIVE 1 CLOSE NORTH INTERSECTION

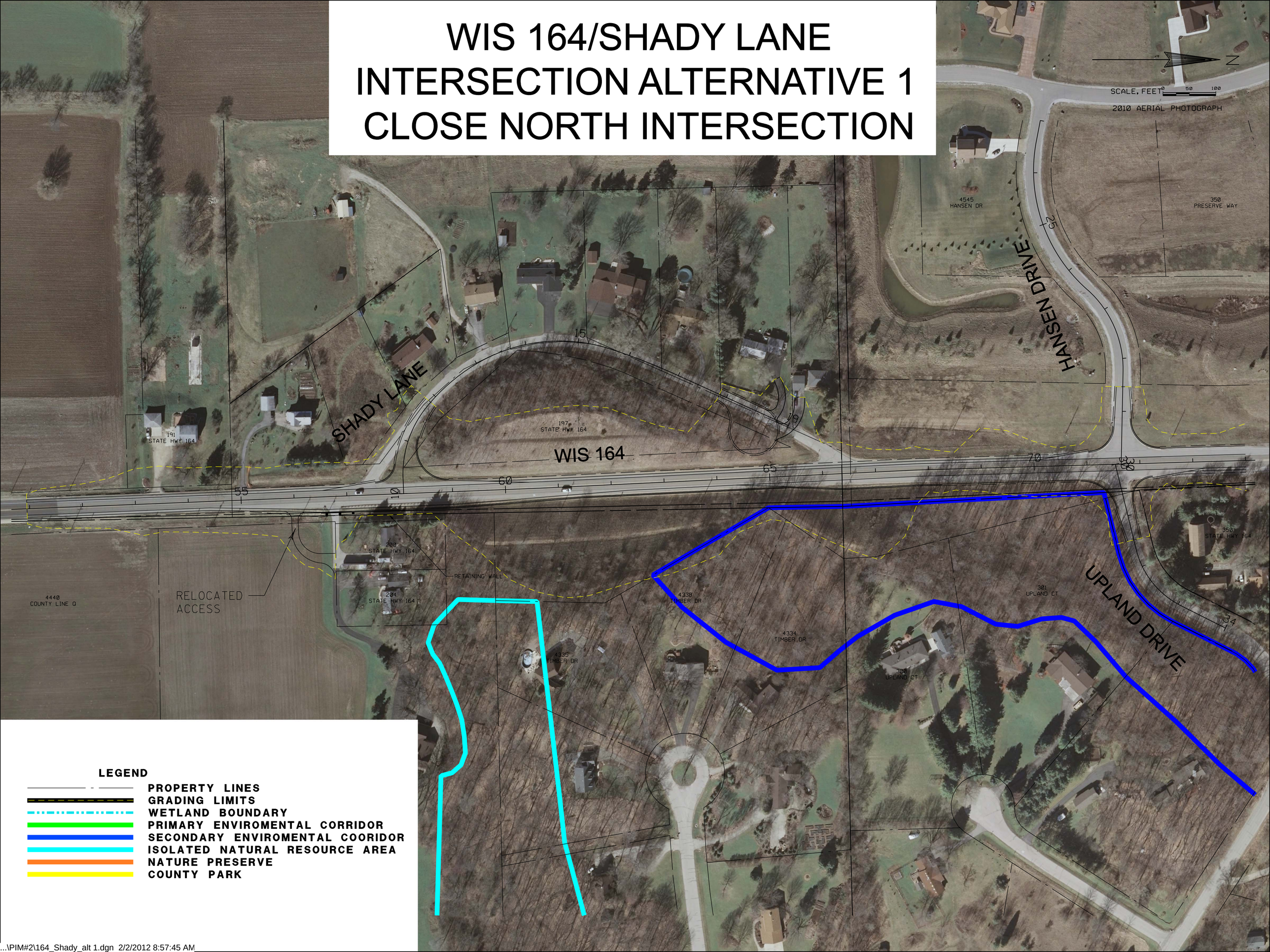


...\PIM#2\164_Shady_alt 1.dgn 2/2/2012 8:57:45 AM