SIGNALIZED ALTERNATIVE

- 104th St Realigned -

ID 3240-11-00

WIS 32/WIS 165 Intersection

Village of Pleasant Prairie

Kenosha County

September 22, 2015

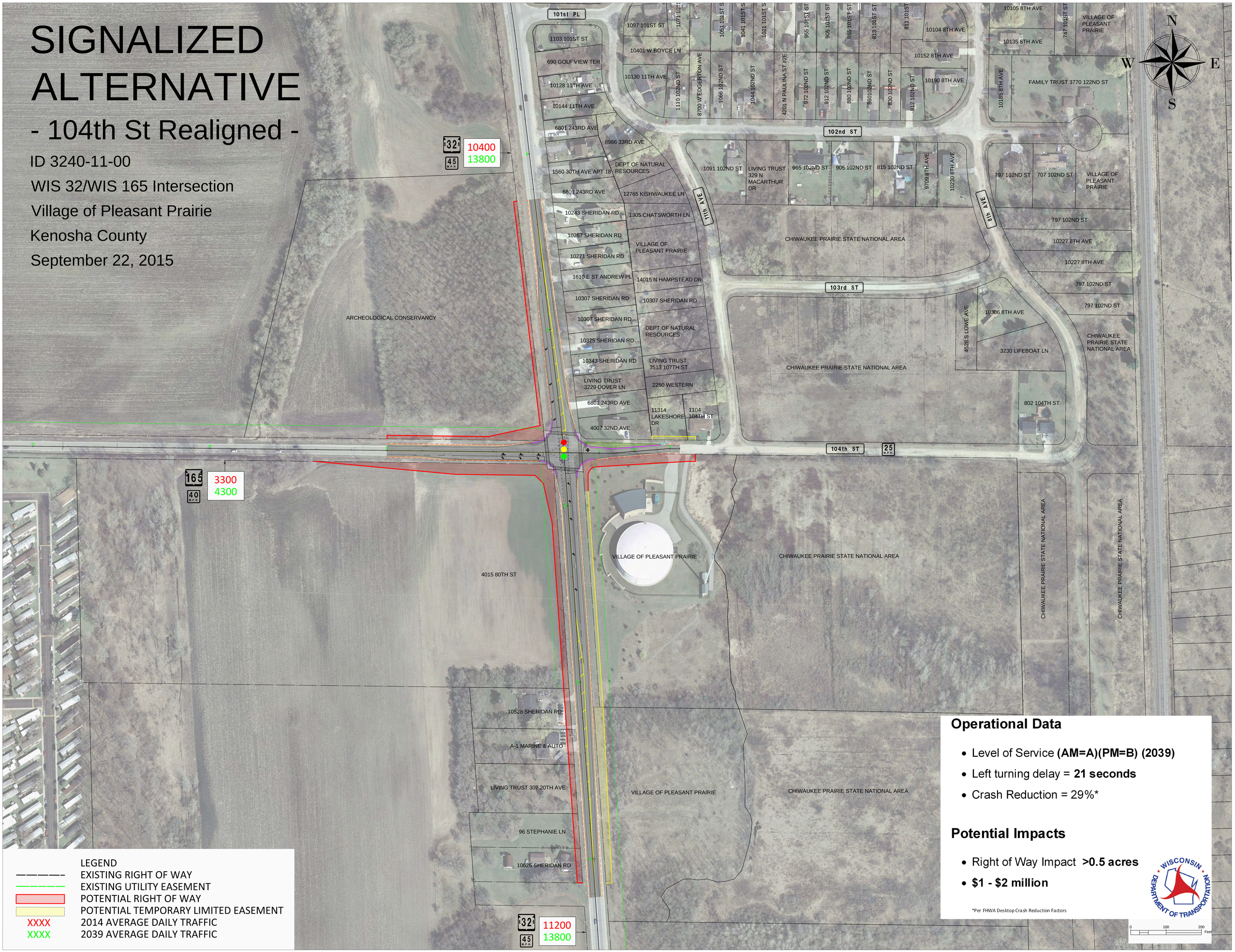

LEGEND

- EXISTING RIGHT OF WAY
- EXISTING UTILITY EASEMENT
- POTENTIAL RIGHT OF WAY
- POTENTIAL TEMPORARY LIMITED EASEMENT
- XXXX 2014 AVERAGE DAILY TRAFFIC
- XXXX 2039 AVERAGE DAILY TRAFFIC

Operational Data

- Level of Service **(AM=A)(PM=B) (2039)**
- Left turning delay = **21 seconds**
- Crash Reduction = 29%*

Potential Impacts

- Right of Way Impact **>0.5 acres**
- **$1 - $2 million**

*Per FHWA Desktop Crash Reduction Factors

WISCONSIN DEPARTMENT OF TRANSPORTATION

0 100 200 Feet