# PIM EXHIBIT #1
## WIS 32
## (5 MILE ROAD TO WIS 31)
## ID 2350–09–01
## 5 /29 /13

**LEGEND**

- PROPOSED RIGHT-OF-WAY
- PROPERTY LINES
- BASE MAPPING
- PROPOSED EDGE OF PAVEMENT
- PROPOSED GRAVEL SHOULDER
- PROPOSED CURB & GUTTER
- PROPOSED GRADING EASEMENT
- PROPOSED SIDEWALK

N
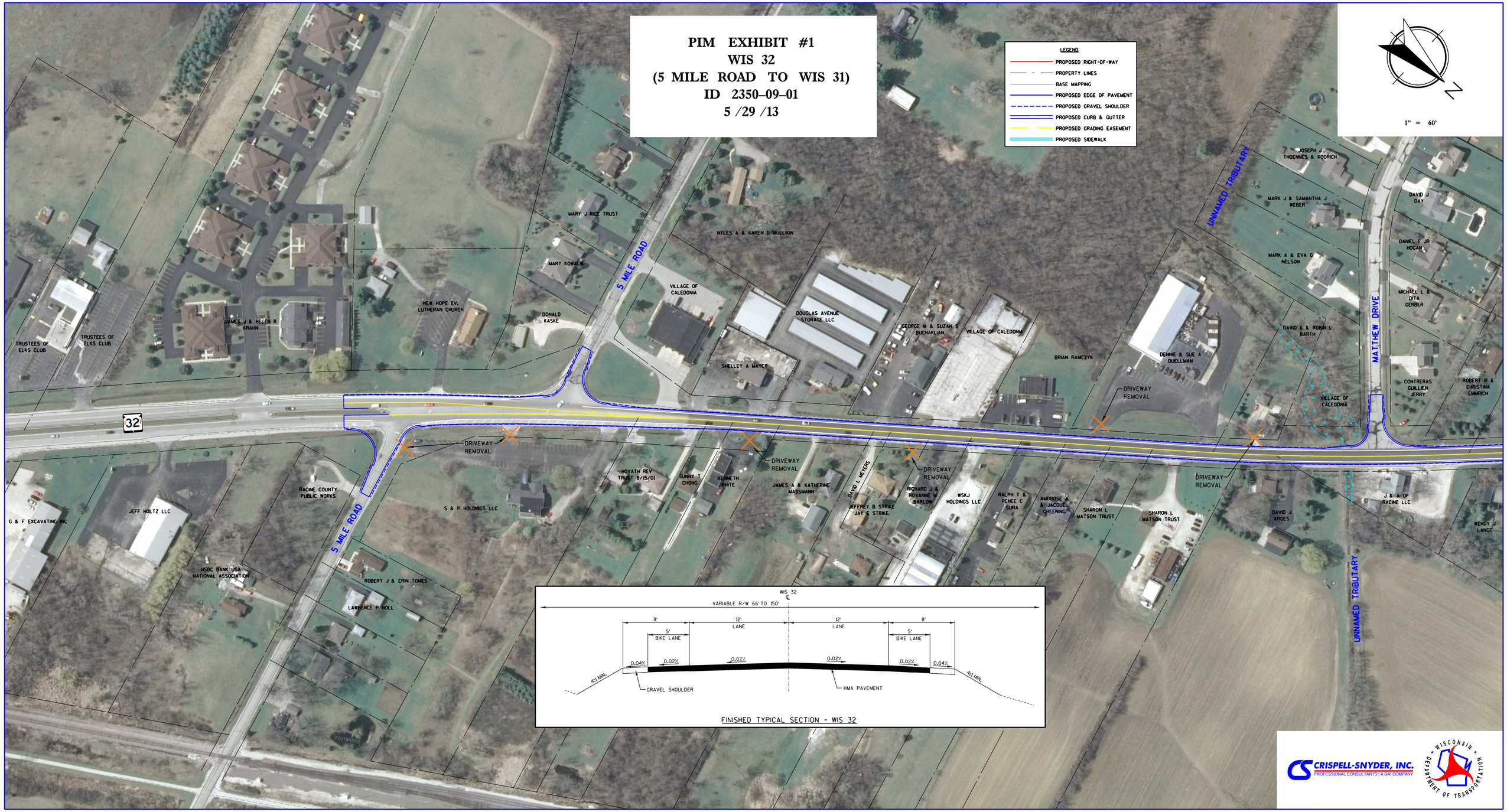
1" = 60'