MEIER ROAD ALTERNATIVE 2 - MEIER ROAD SHIFTED WEST

POSTED SPEEDS:

US 12/18.....55MPH
CTY AB.....45MPH
LONG DRIVE.....25MPH
NORTH FRONTAGE ROAD.....35MPH
SOUTH FRONTAGE ROAD.....35MPH

LEGEND

- EXISTING ROADWAY
- PROPOSED ROADWAY
- PROPERTY LINE
- BARRIER
- WATER CHANNEL
- WETLAND
- CLOSED MEDIAN OPENING
- ACCESS REMOVED
- ARCHAEOLOGICAL SITE
- 4F RESOURCE
- HISTORICAL RESOURCE
- EXISTING ROW

N

0 200' 400' 800'

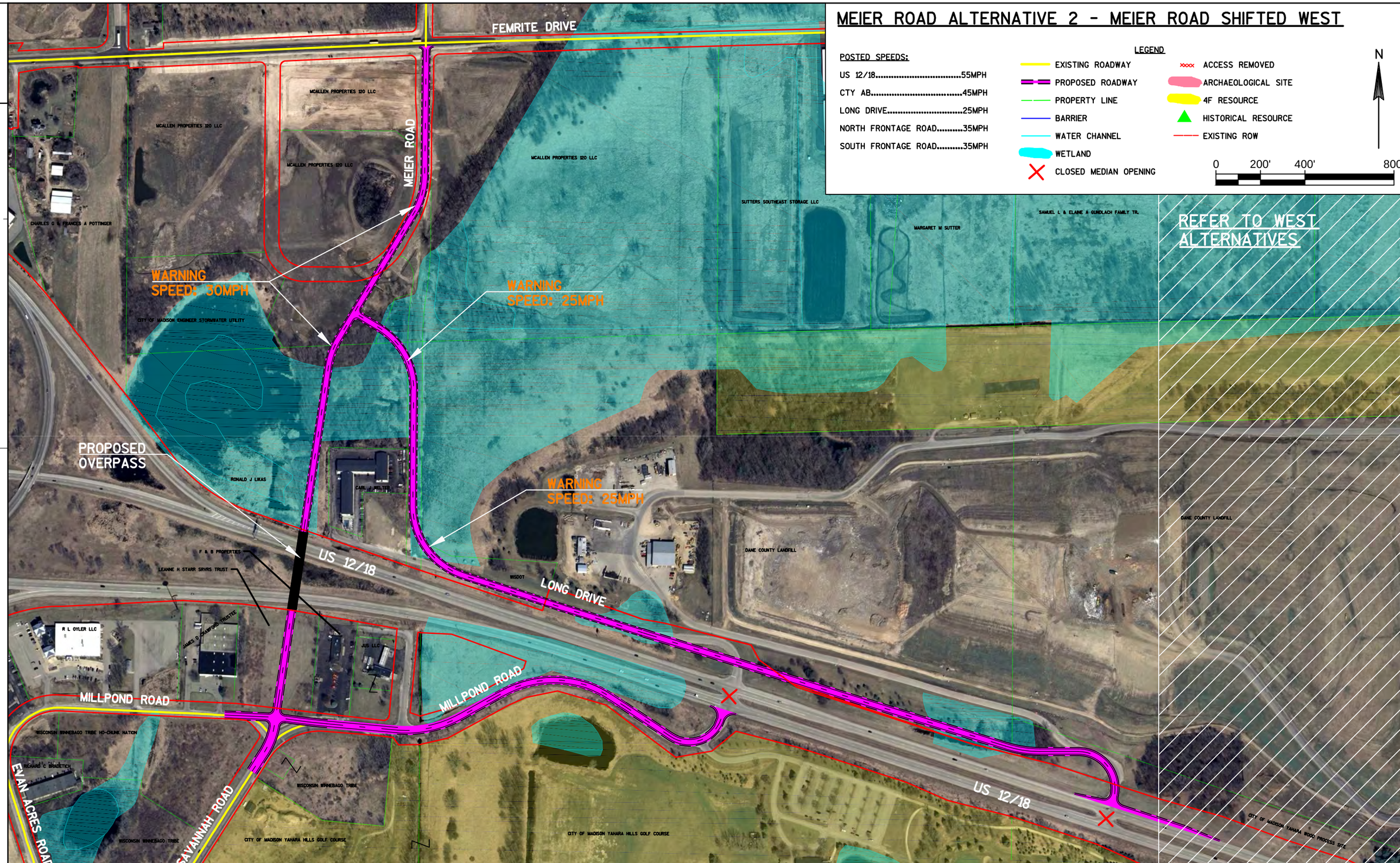

PROJECT NO: 3080-10-01	HWY: US 12/18	COUNTY: DANE	MEIER ROAD ALTERNATIVE 2	SHEET -----	E

FILE NAME : Q:\2012 PROJECTS\2012026_IH 39\CIVIL3D\PLANSET\MEIER ROAD ALTERNATIVE\MEIERROAD_ALTS 4.9.13.DWG PLOT DATE : 9/3/2008 9:36 AM PLOT BY : SCOTT ANDERSON PLOT NAME : ----------

WISDOT/CADDS SHEET 42

Draft - April 24, 2013