WEST ALTERNATIVE 3 - TIGHT DIAMOND INTERCHANGE NORTH/LOOP RAMP SOUTH AT CTY AB/TWO-WAY FRONTAGE ROAD SOUTH OF US 12/18

2

POSTED SPEEDS:

US 12/18.....55MPH
CTY AB.....40MPH
FEMRITE DRIVE.....45MPH
FRONTAGE ROAD.....35MPH
HOPE ROAD.....45MPH

0 250' 500' 1000'

LEGEND

- PROPOSED ROADWAY
- PROPERTY LINE
- BARRIER
- WATER CHANNEL
- EXISTING ROW
- WETLAND
- POTENTIAL RELOCATION
- ACCESS REMOVED
- ARCHAEOLOGICAL SITE
- 4F RESOURCE
- HISTORICAL RESOURCE
- SLOPE INTERCEPT
- OBLITERATE OLD ROAD

N

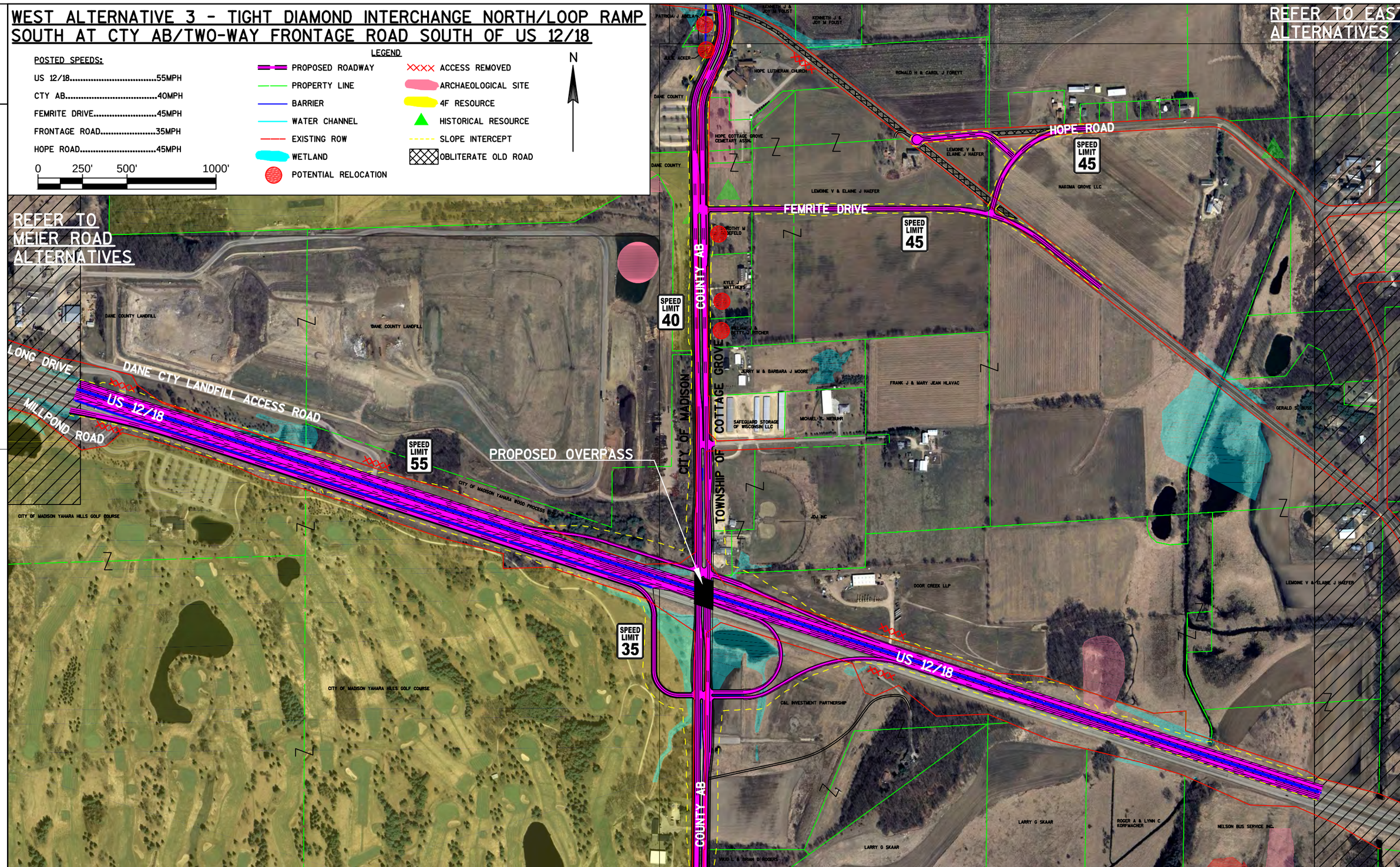

PROJECT NO:3080-10-01	HWY:US 12/18	COUNTY:DANE	WEST ALT 3 - TIGHT DIA. NORTH/LOOP SOUTH 2-WAY FR. SOUTH	SHEET _____	E

FILE NAME : Q:\2012 PROJECTS\2012027_US 12-18\CIVIL3D\DESIGN\ALTERNATIVE DEVELOPMENT\DISPLAY\LEGEND\ALT3 DISPLAY.DWG PLOT DATE : 9/3/2008 9:36 AM PLOT BY : SCOTT ANDERSON PLOT NAME : ----------

WISDOT/CADDS SHEET 42