WEST ALTERNATIVE 4 (RECOMMENDED) - CTY AB REALIGNMENT WITH DIAMOND INTERCHANGE / TWO-WAY FRONTAGE ROAD SOUTH OF US 12/18

POSTED SPEEDS:

US 12/18.....55MPH
CTY AB.....40MPH
FEMRITE DRIVE.....45MPH
FRONTAGE ROAD.....35MPH
HOPE ROAD.....45MPH

LEGEND

- PROPOSED ROADWAY
- PROPERTY LINE
- BARRIER
- WATER CHANNEL
- EXISTING ROW
- WETLAND
- POTENTIAL RELOCATION
- ACCESS REMOVED
- ARCHAEOLOGICAL SITE
- 4F RESOURCE
- HISTORICAL RESOURCE
- SLOPE INTERCEPTS
- OBLITERATE OLD ROAD

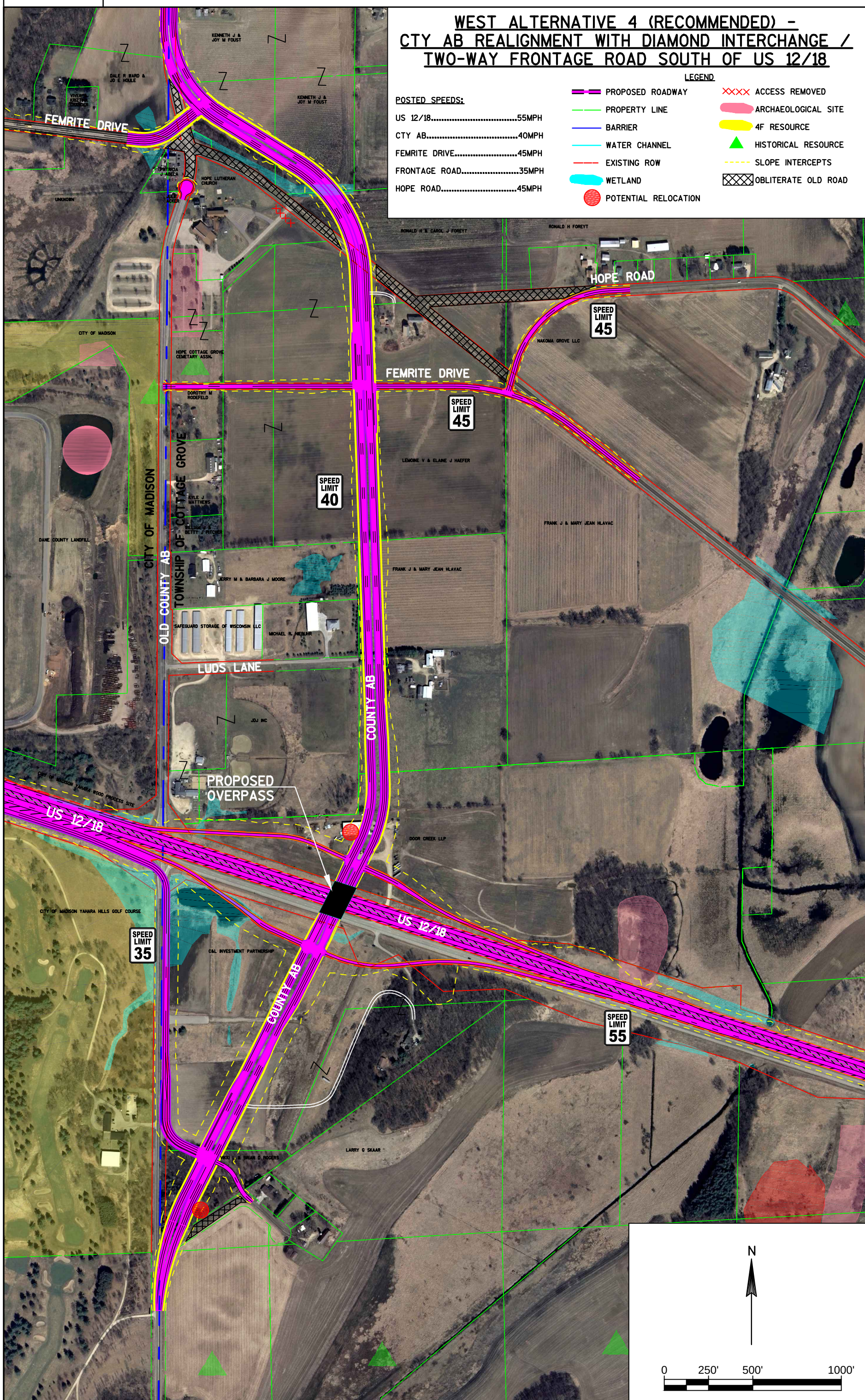

E

SHEET -----

WEST ALT 4 - CTY AB REALIGNMENT DIA INT. / FR SOUTH

COUNTY: DANE

HWY: US 12/18

PROJECT NO: 3080-10-01

WISDOT/CADDS SHEET 42

PLOT NAME : ----------

PLOT BY : SCOTT ANDERSON

PLOT DATE : 9/3/2008 9:36 AM

FILE NAME : Q:\2012 PROJECTS\2012027_US 12-18\CIVIL3D\DESIGN\ALTERNATIVE DEVELOPMENT\DISPLAY\LEGEND\ALT4 DISPLAY.DWG