US 12 (WISCONSIN DELLS PARKWAY)
ALTERNATE 2: 4-LANE DIVIDED WITH MEDIAN

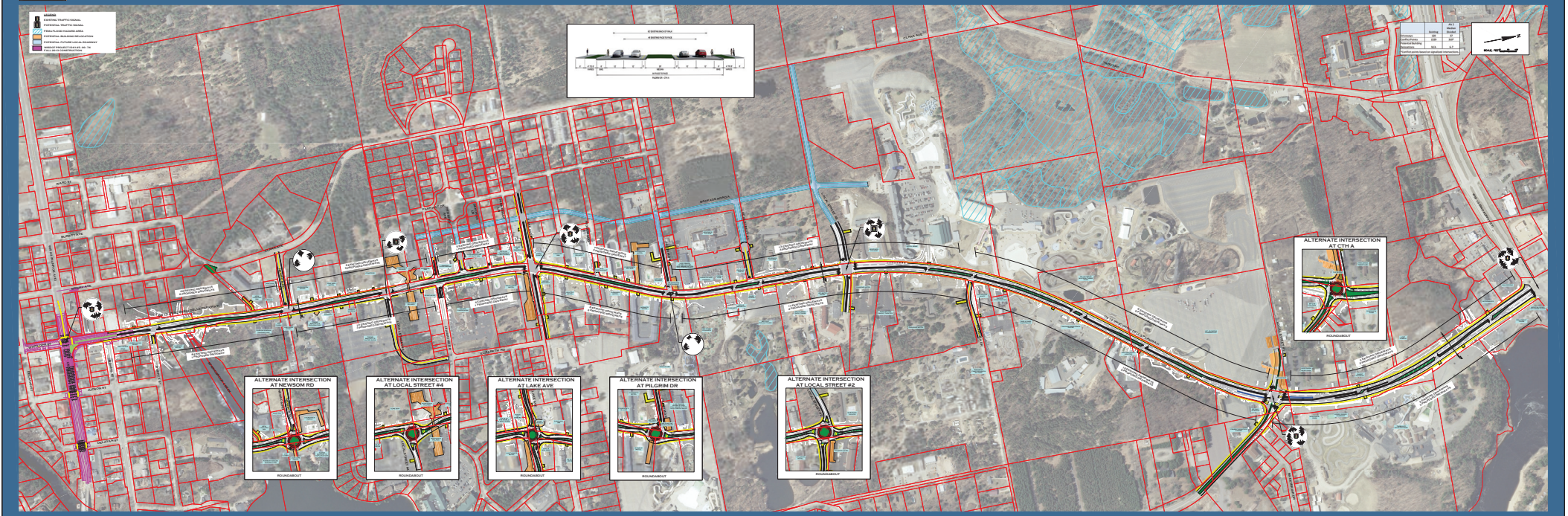

PIM #2 January 22, 2013