US 12 (WISCONSIN DELLS PARKWAY)
ALTERNATE 4B: ONE WAY COUPLET

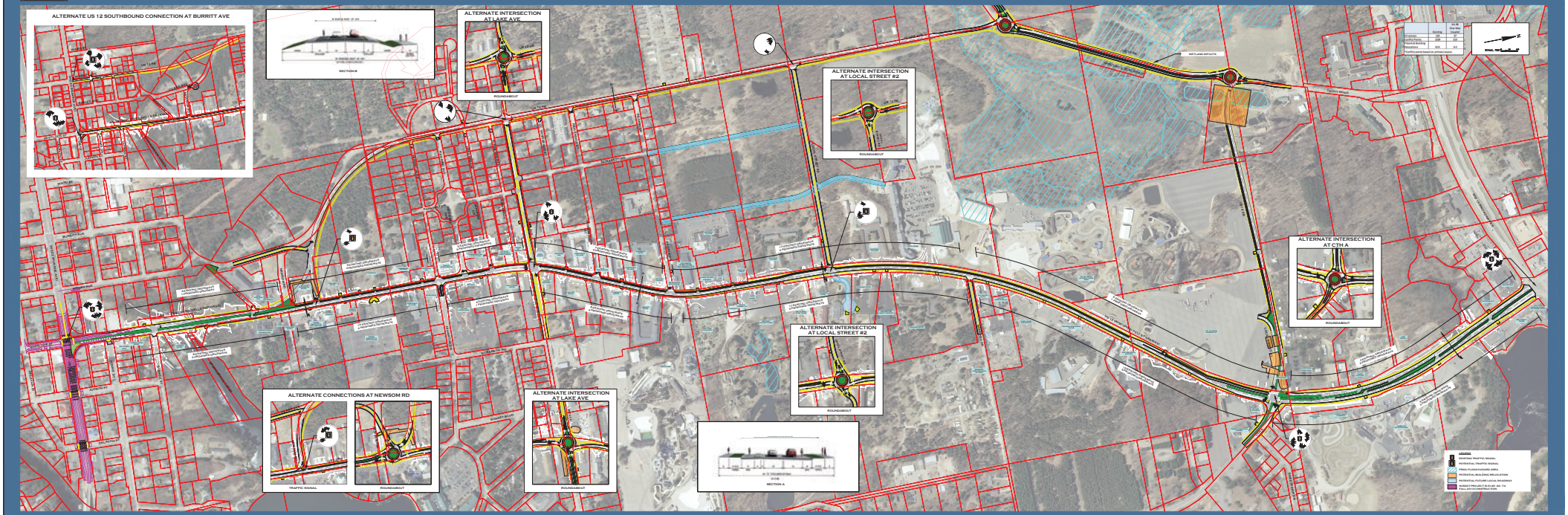

PIM #2 January 22, 2013