WISCONSIN DELLS PARKWAY

PARTNERING FOR A SAFE SOLUTION

CRASH ASSESSMENT YEAR 2007 - 2011

WISCONSIN DEPARTMENT OF TRANSPORTATION

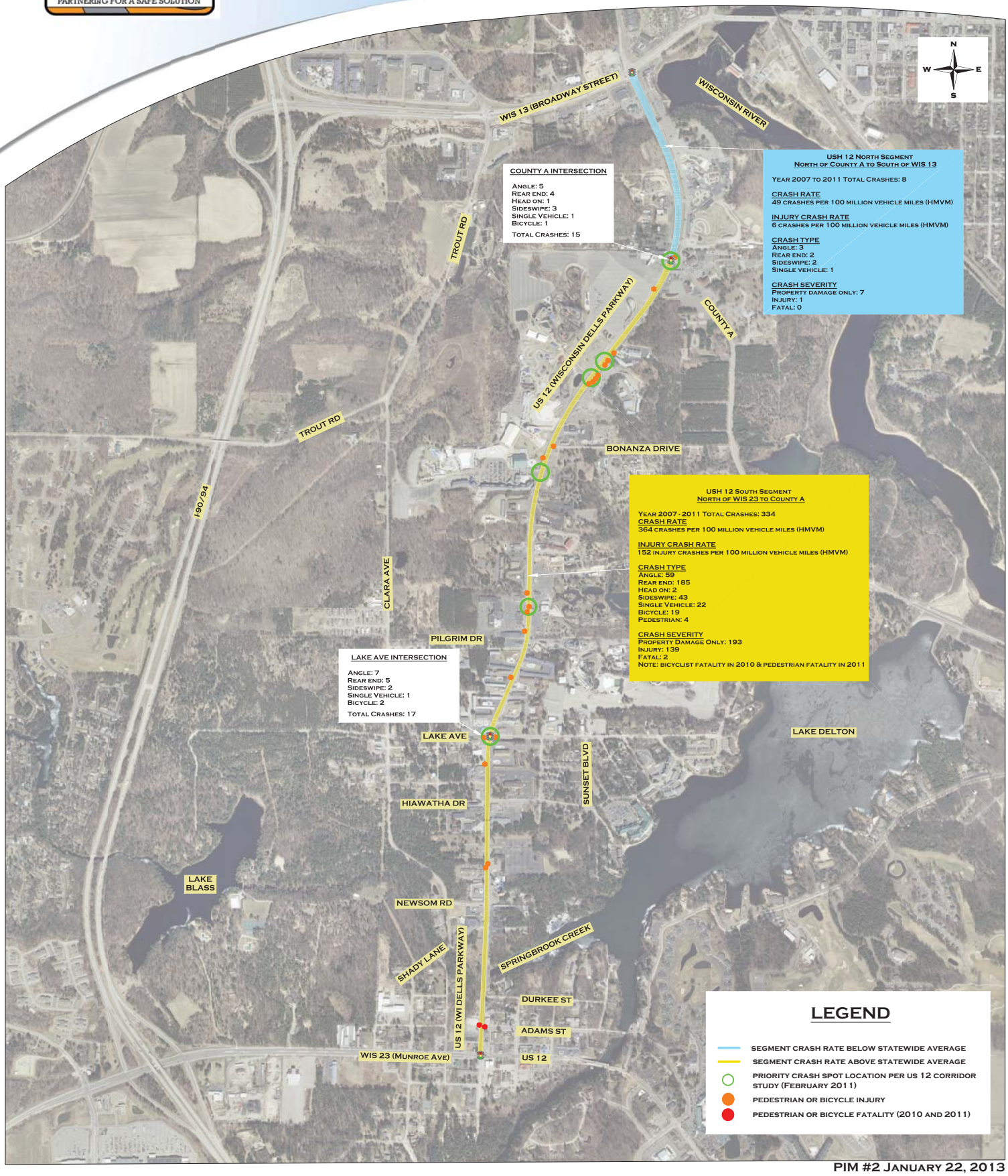

COUNTY A INTERSECTION

Angle: 5
Rear end: 4
Head on: 1
Sideswipe: 3
Single Vehicle: 1
Bicycle: 1

Total Crashes: 15

USH 12 North Segment
North of County A to South of WIS 13

Year 2007 to 2011 Total Crashes: 8

CRASH RATE
49 crashes per 100 million vehicle miles (HMVM)

INJURY CRASH RATE
6 crashes per 100 million vehicle miles (HMVM)

CRASH TYPE
Angle: 3
Rear end: 2
Sideswipe: 2
Single vehicle: 1

CRASH SEVERITY
Property damage only: 7
Injury: 1
Fatal: 0

USH 12 South Segment
North of WIS 23 to County A

Year 2007 - 2011 Total Crashes: 334

CRASH RATE
364 crashes per 100 million vehicle miles (HMVM)

INJURY CRASH RATE
152 injury crashes per 100 million vehicle miles (HMVM)

CRASH TYPE
Angle: 59
Rear end: 185
Head on: 2
Sideswipe: 43
Single Vehicle: 22
Bicycle: 19
Pedestrian: 4

CRASH SEVERITY
Property Damage Only: 193
Injury: 139
Fatal: 2
Note: bicyclist fatality in 2010 & pedestrian fatality in 2011

LAKE AVE INTERSECTION

Angle: 7
Rear end: 5
Sideswipe: 2
Single Vehicle: 1
Bicycle: 2

Total Crashes: 17

LEGEND

- Segment crash rate below statewide average
- Segment crash rate above statewide average
- Priority crash spot location per US 12 corridor study (February 2011)
- Pedestrian or bicycle injury
- Pedestrian or bicycle fatality (2010 and 2011)

PIM #2 January 22, 2013