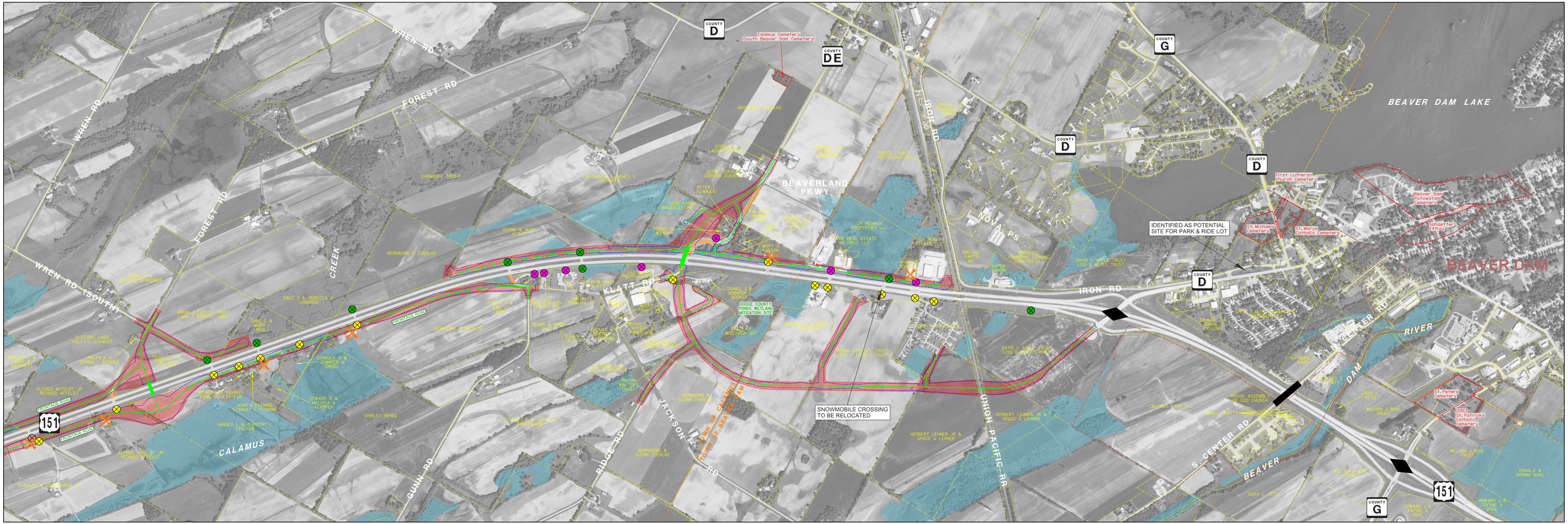

LEGEND

- EXISTING INTERCHANGE
- EXISTING GRADE SEPARATION
- APPROXIMATE WETLAND BOUNDARY
- CULTURAL SENSITIVE RESOURCE
- HISTORICAL BUILDING
- EXISTING PROPERTY LINE
- PROPOSED ROADWAY ALIGNMENT
- PROPOSED STRUCTURE
- PROPOSED GRADING LIMIT
- PROPOSED MAPPING LIMIT
- POTENTIAL RELOCATION
- ROADWAY REMOVAL

ACCESS REMOVAL
- Residential
- Agricultural
- Commercial
- Utility
- Cemetery

US 151 FREEWAY STUDY
RECOMMENDED ALTERNATIVE

PROPOSED OVERPASS AT FOREST ROAD, CTH DE

N

0 0.5 mi.

SCALE

PROJECT ID: 1110-00-09
COLUMBUS TO WAUPUN
DODGE COUNTY

STATE OF WISCONSIN DEPARTMENT OF TRANSPORTATION

AYRES ASSOCIATES