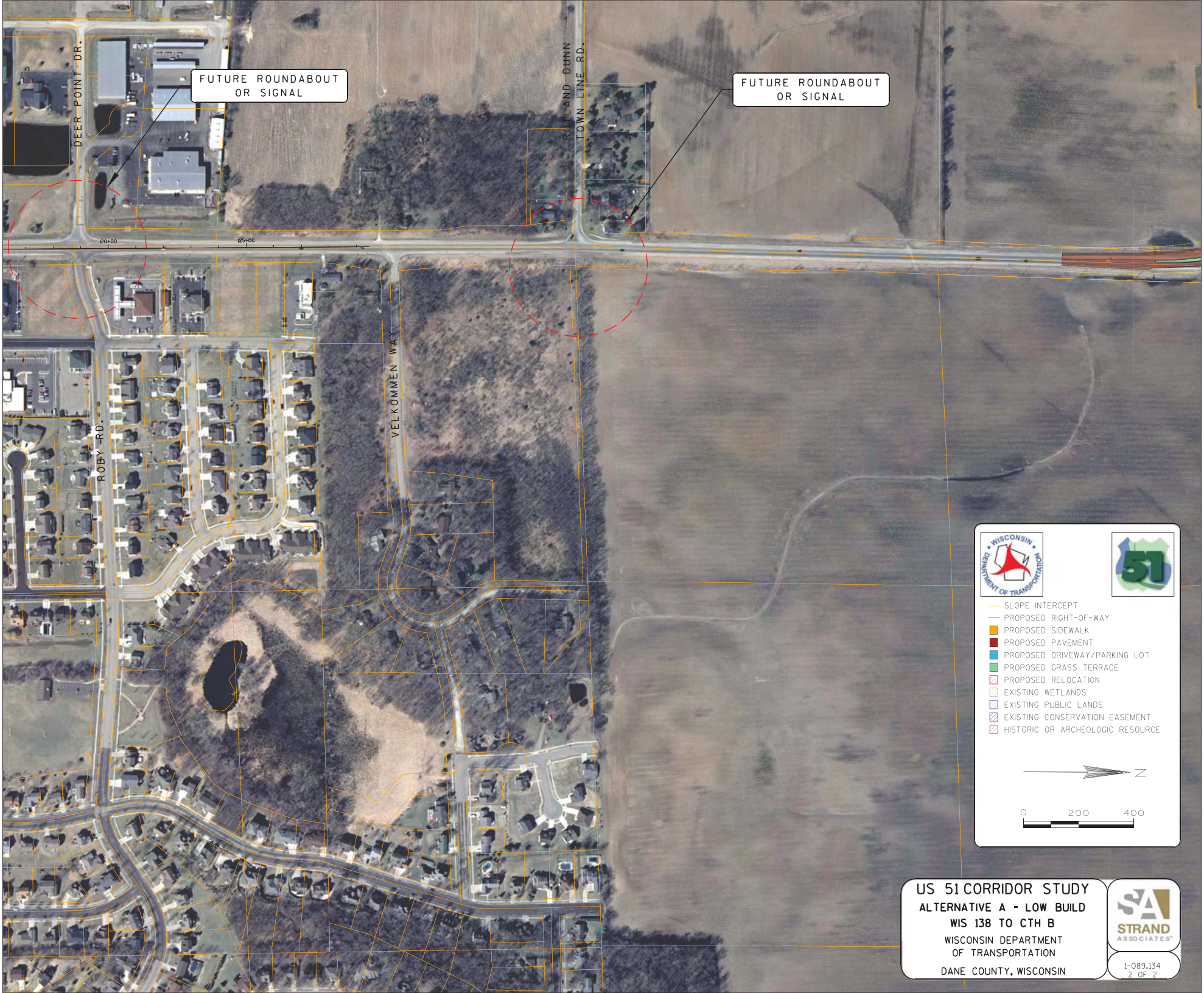
FUTURE ROUNDABOUT OR SIGNAL
FUTURE ROUNDABOUT OR SIGNAL
DEER POINT DR.
ROLLAND DUNN TOWN LINE RD.
VELKOMMEN WAY
ROBY RD.
120+00
125+00
WISCONSIN DEPARTMENT OF TRANSPORTATION
51
SLOPE INTERCEPT
PROPOSED RIGHT-OF-WAY
PROPOSED SIDEWALK
PROPOSED PAVEMENT
PROPOSED DRIVEWAY/PARKING LOT
PROPOSED GRASS TERRACE
PROPOSED RELOCATION
EXISTING WETLANDS
EXISTING PUBLIC LANDS
EXISTING CONSERVATION EASEMENT
HISTORIC OR ARCHEOLOGIC RESOURCE
N
0
200
400
US 51 CORRIDOR STUDY
ALTERNATIVE A - LOW BUILD
WIS 138 TO CTH B
WISCONSIN DEPARTMENT OF TRANSPORTATION
DANE COUNTY, WISCONSIN
STRAND ASSOCIATES
1-089.134
2 OF 2