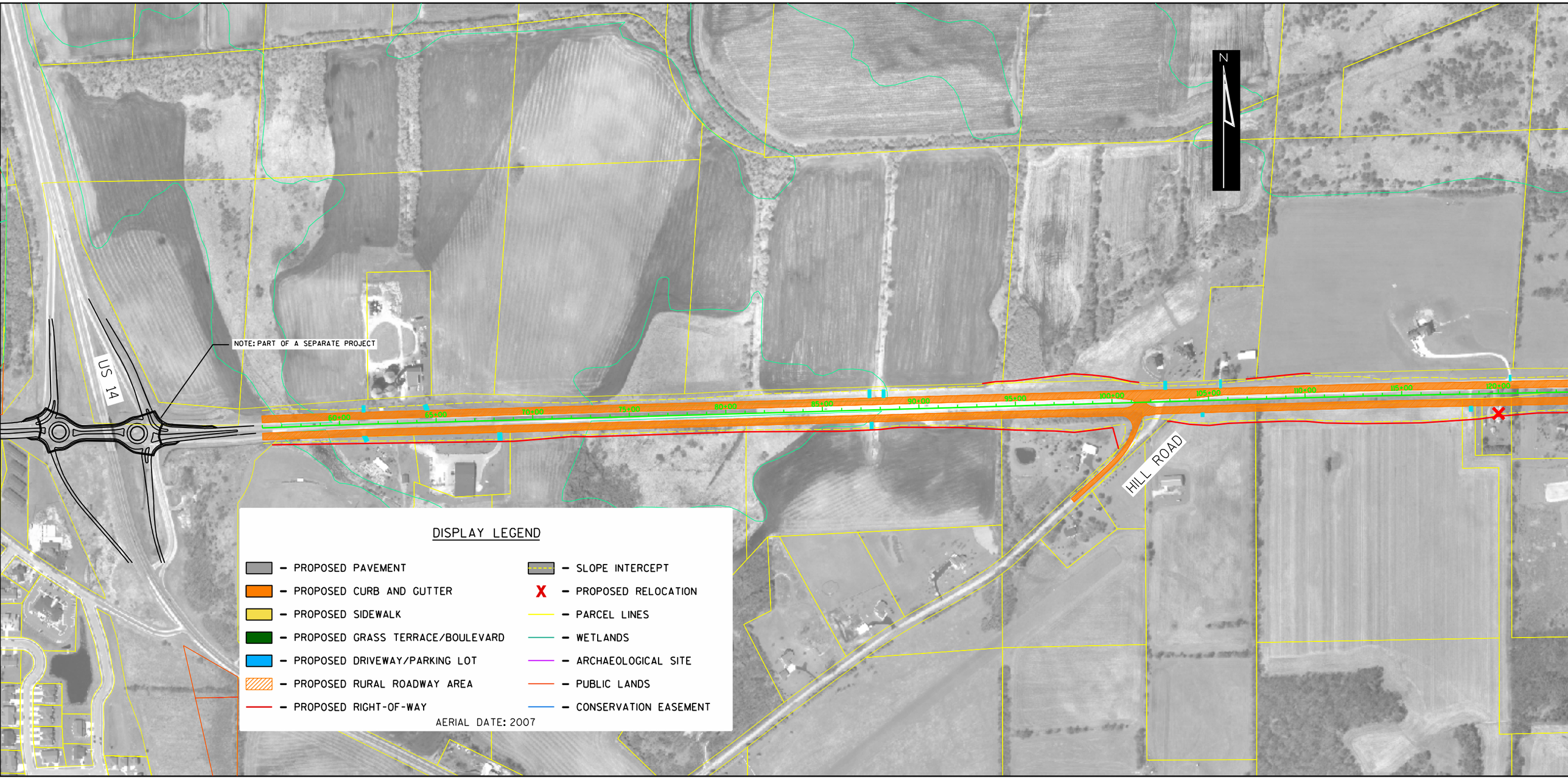
N
US 14
NOTE: PART OF A SEPARATE PROJECT
HILL ROAD
60+00
65+00
70+00
75+00
80+00
85+00
90+00
95+00
100+00
105+00
110+00
115+00
120+00
DISPLAY LEGEND
- PROPOSED PAVEMENT
- PROPOSED CURB AND GUTTER
- PROPOSED SIDEWALK
- PROPOSED GRASS TERRACE/BOULEVARD
- PROPOSED DRIVEWAY/PARKING LOT
- PROPOSED RURAL ROADWAY AREA
- PROPOSED RIGHT-OF-WAY
- SLOPE INTERCEPT
- PROPOSED RELOCATION
- PARCEL LINES
- WETLANDS
- ARCHAEOLOGICAL SITE
- PUBLIC LANDS
- CONSERVATION EASEMENT
AERIAL DATE: 2007