



WIS 92

Alaska Avenue to Stonefield Way **Dane County**

Public Involvement Meeting
Mount Horeb Middle School

October 26, 2023

Presentation outline

- 1 Project location
- 2 Purpose and need
- 3 Proposed improvements - design overview
- 4 Property impacts
- 5 Traffic impacts
- 6 Questions and comments



Project location

- 0.93 miles of WIS 92
- Alaska Avenue – Stonefield Way
- Village of Mount Horeb, Dane County

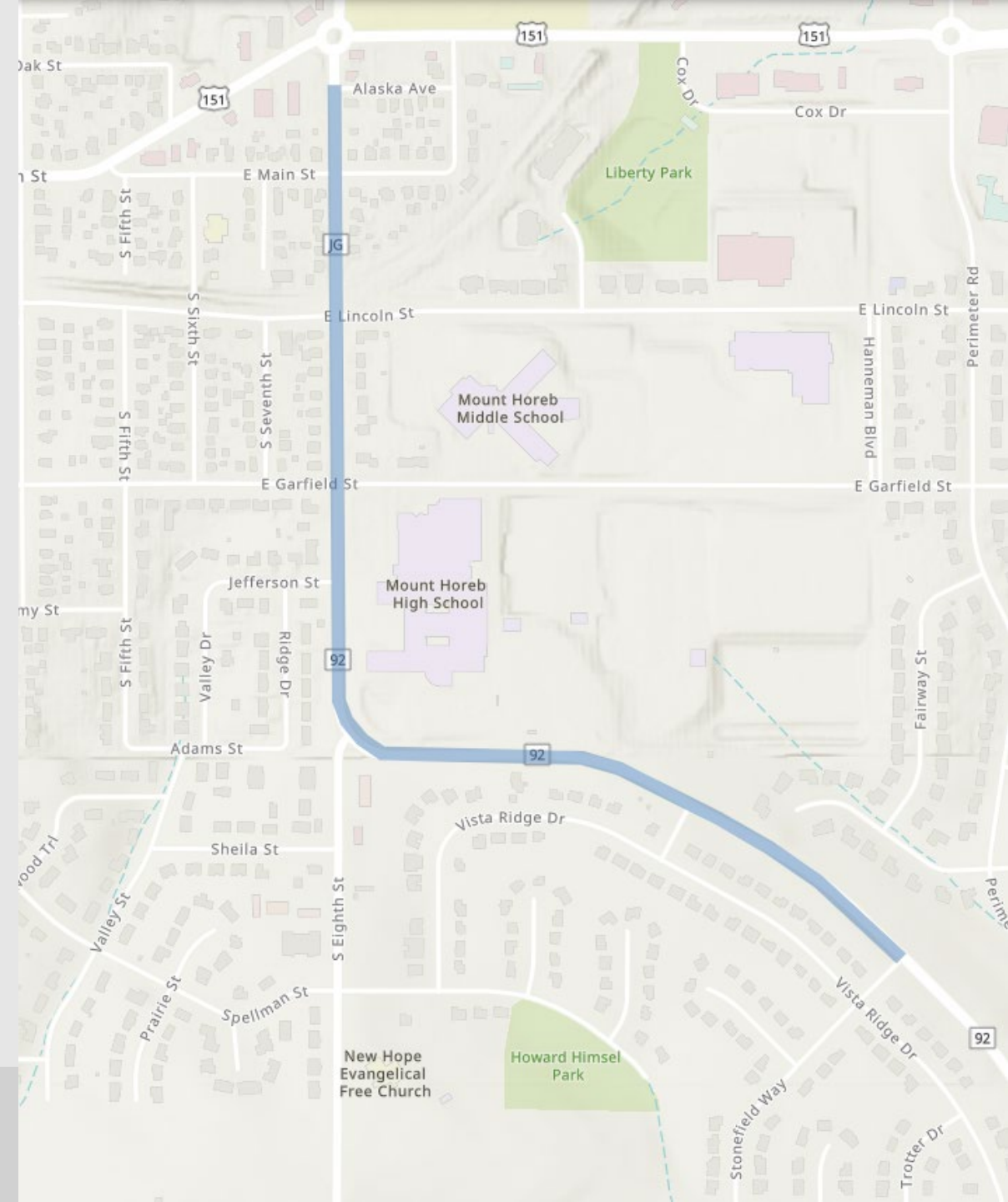

Project purpose and need

Pavement deterioration

- Pavement condition:
 - Last resurfaced in 1989
 - Extensive weathering, longitudinal and transverse cracking
- Impact of deterioration:
 - Cracks allow water and chemicals to penetrate, accelerating roadway deterioration
 - Poor ride quality and frequent maintenance
 - Increased expenditures to maintain the roadway



Project purpose and need

Curb ramp deficiencies

- The existing curb ramps do not meet the Americans with Disabilities Act (ADA) standards
- This impacts the safety and accessibility of pedestrian crossings
- Importance of ADA Compliance:
 - ADA compliance is integral to promoting inclusivity and ensuring equal access for all pedestrians, including those with physical and visual disabilities



Proposed improvements

Design overview

- Pavement

- Remove existing concrete and asphalt pavement
- Replace with new asphalt pavement
- Select areas of excavation below subgrade (EBS) may be required
- Existing curb and gutter would remain
- New pavement markings

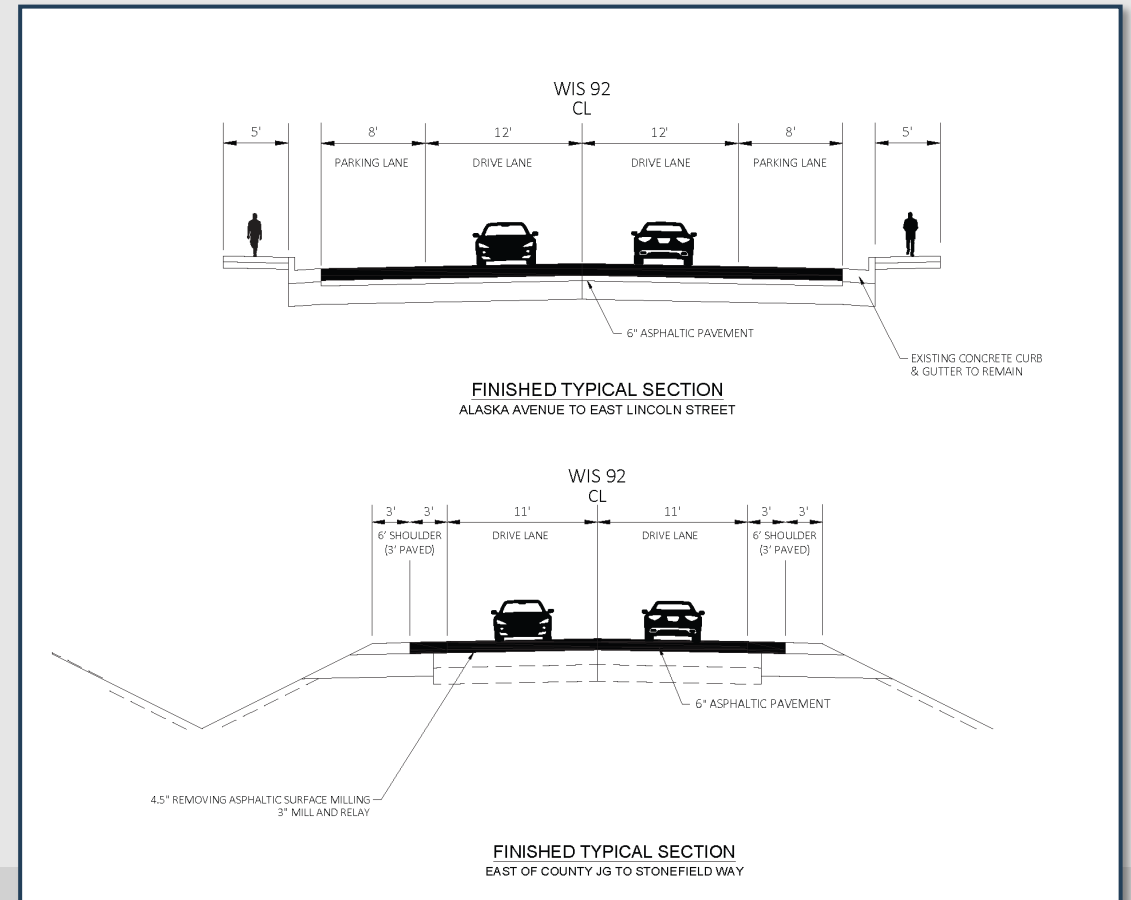

Proposed improvements

Design overview

- Upgrade the existing curb ramps to meet ADA standards for accessibility
 - Correct the slope
 - Correct the width
 - Provide level landings
 - Add detectable warning fields



Example of non-compliant curb ramp on WIS 92



Example of an ADA compliant curb ramp

Property impacts

- Temporary Limited Easements (TLE) and permanent right of way (FEE) may be needed for curb ramp construction
- WisDOT real estate staff will begin coordination with property owners for any permanent or temporary real estate needs in spring 2025

The Rights of Landowners Under Wisconsin Eminent Domain Law



Procedures Under Wis. Stat. § 32.05: Highways, Streets, Storm & Sanitary Sewers, Watercourses, Alleys, Airports and Mass Transit Facilities

This brochure provides information on the condemnation process in Wisconsin, including the rights of impacted property owners. More detailed information is available in Wis. Stat. Ch. 32.

September 2018



Property impacts

Section 4(f)

- Temporary limited easements (TLE) are proposed at the Military Ridge State Trail
- Access to the trail will be maintained with temporary pedestrian ramps and a temporary ADA compliant surface around the construction area



Military Ridge Trail West



Military Ridge Trail East

Section 4(f) properties are publicly owned parks, recreation areas, wildlife or waterfowl refuges and any significant historical or archeological sites



Traffic impacts

- WIS 92 will be closed to through traffic during construction
 - The proposed detour route will utilize WIS 69 to US-18/151 to WIS 78
- Access to local properties and businesses will be maintained

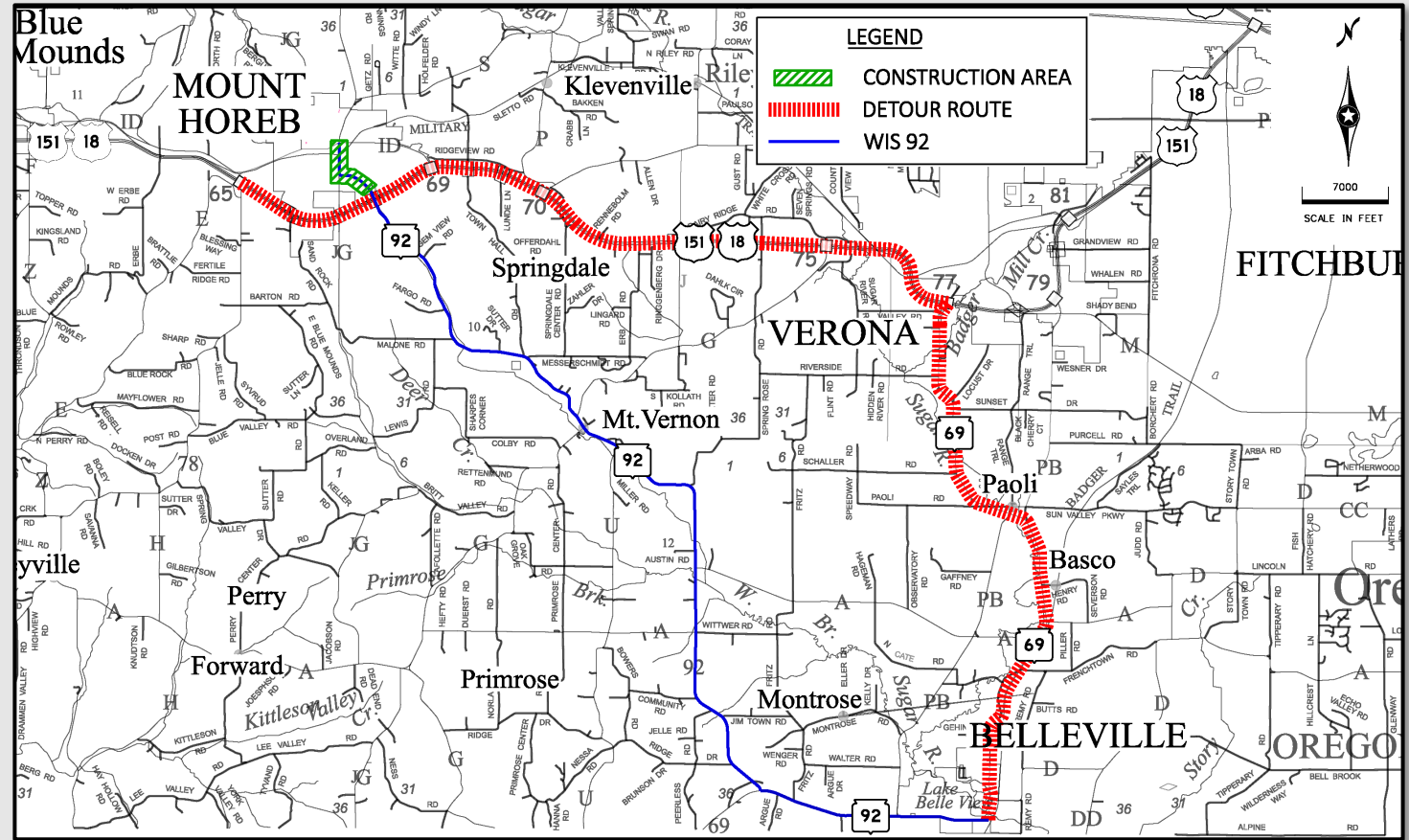

Project schedule



**Environmental
Document complete:**
December 2023



**Begin real estate
acquisitions:**
March 2025



**Local officials/public
involvement meeting**
Spring 2025



Final plans:
November 2026



**Anticipated
construction:**
Summer 2027



Questions and comments

You can submit your questions or comments regarding the project using any of the methods below



Paper copies of the comment form are on the sign-in table and can be left in the comment box tonight



Mail your comments to WisDOT Southwest Region
2101 Wright Street
Madison, WI 53704



Email the WisDOT Project Manager Amy Coughlin at amy.coughlin@dot.wi.gov



Call 608-245-5358 to speak directly with the Project Manager and provide your comments



Project contacts

Amy Coughlin, P.E.

WisDOT Project Manager

Phone: 608-245-5358

Email: amy.coughlin@dot.wi.gov

John Beckfield, P.E.

Consultant Project Leader

Phone: 715-563-6265

Email: jbeckfield@cbssquaredinc.com

