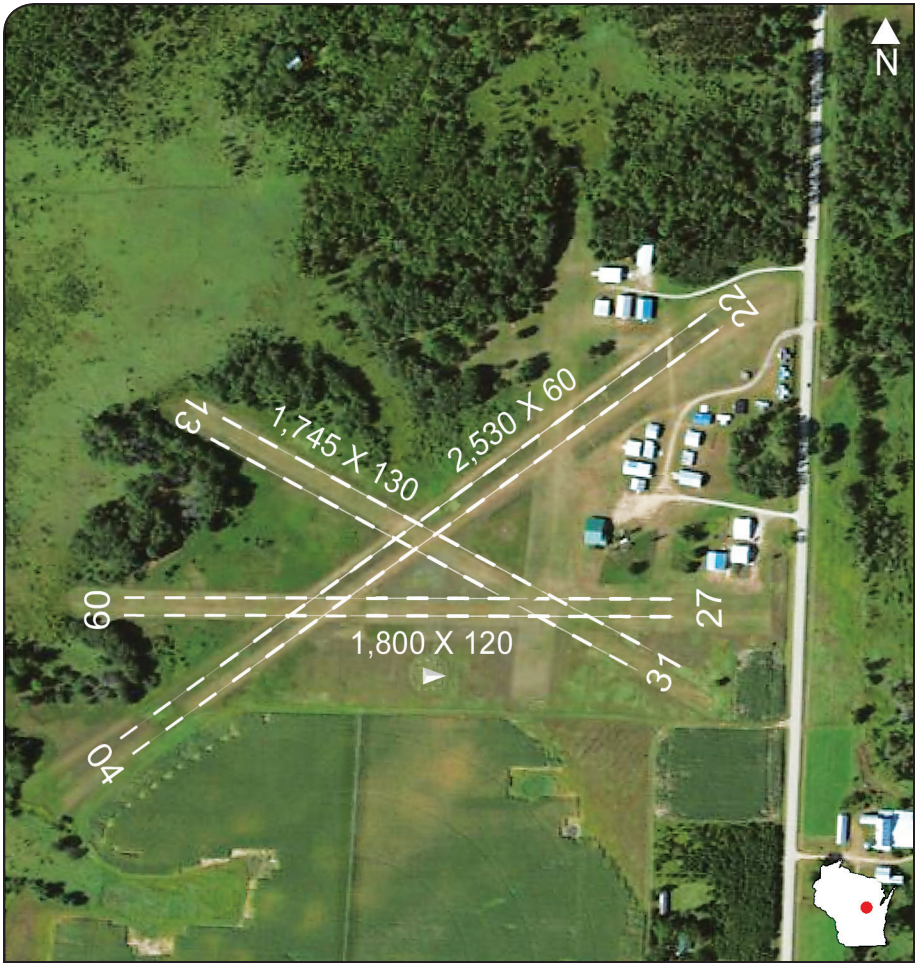

Communication	Navigation	Services
CTAF 122.9	**Elevation ..... 876′** **TPA ..... 1876′**	**FUEL: NONE** **Airport Manager** **715-412-1691**
	VOR to Field: 110.6 STE 096⁰/22 NM	

NOTES: 1. Deer on and in vicinity of airport.
2. Airport closed to wheeled aircraft when runways covered with snow or ice.
3. Ski traffic use runway 4-22 only.