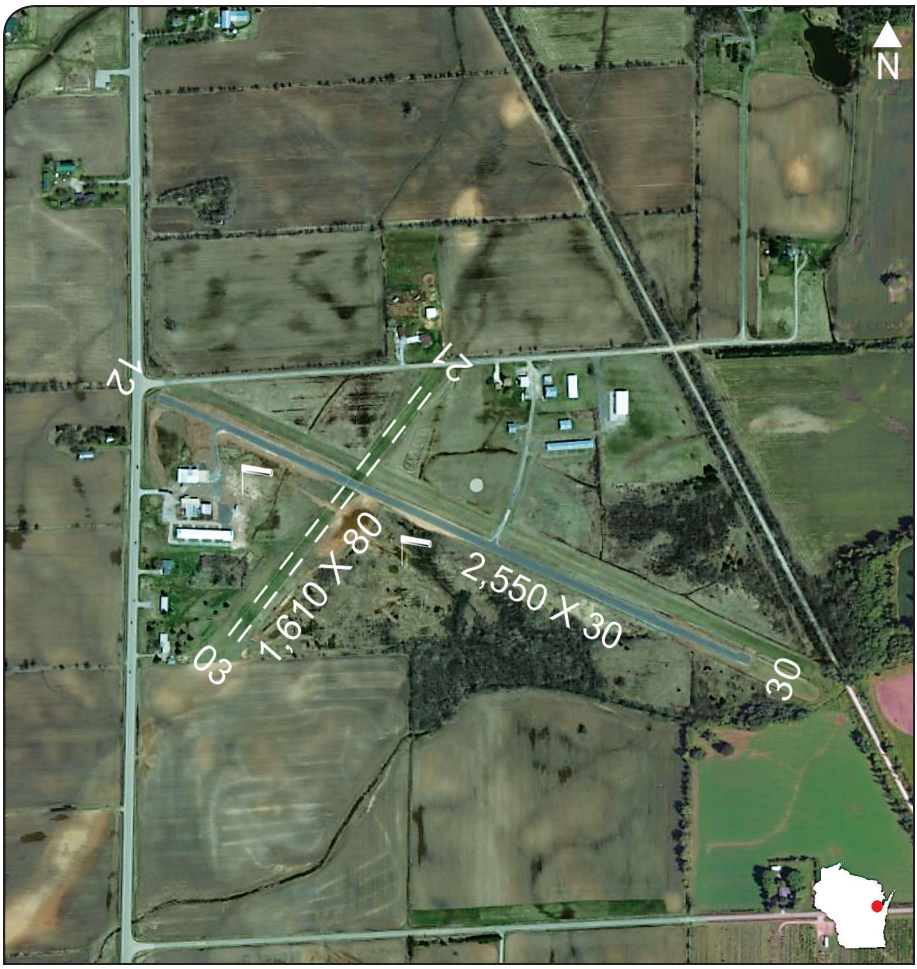

Communication	Navigation	Services
CTAF ..... 122.9 APP/DEP 119.4	**Elevation ..... 785'** **TPA ..... 1585'**	**FUEL: 100LL, MOGAS** **Blue Sky Aviation** **920-822-3644**
	VOR to Field: 115.5 GRB 349°/5 NM	

NOTES: 1. Parachute jumping and ultralight activity on and in vicinity of airport.
2. For NSTD LIRL 12-30 activate 3 clicks on 5 clicks off on 122.9.
3. Limited line -of- sight between runways 03 and 12; and runways 03 and 30.