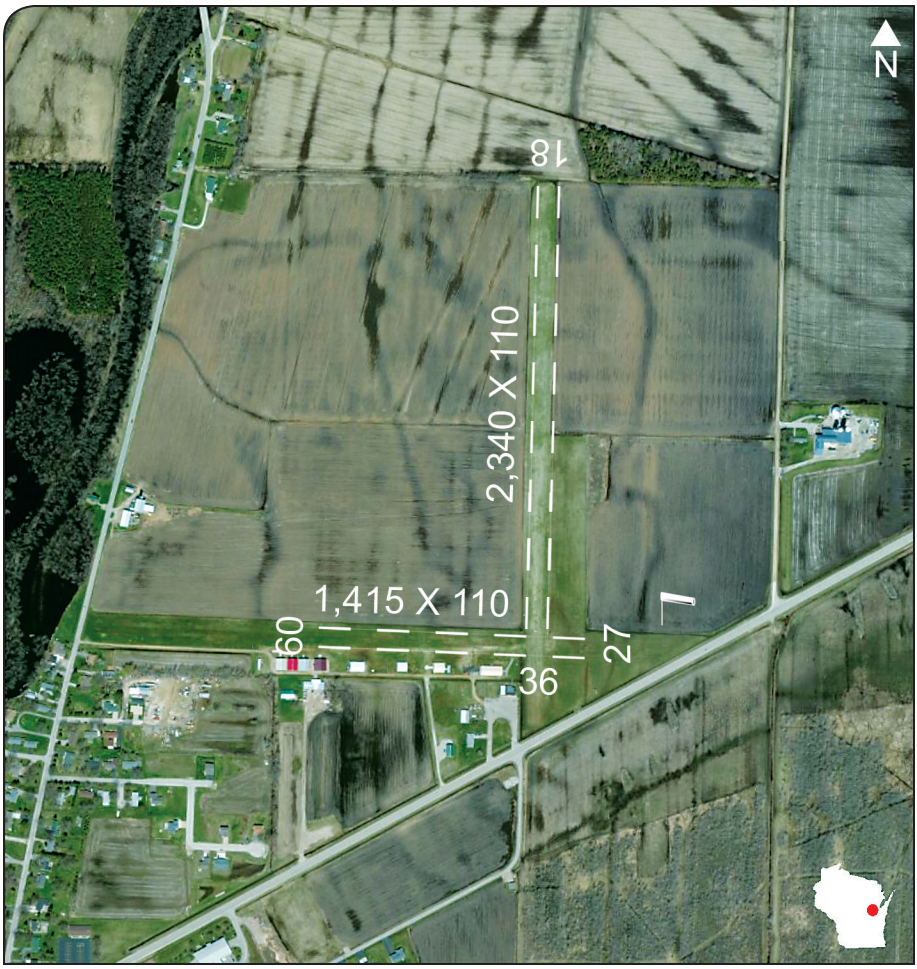

Communication	Navigation	Services
CTAF 122.9	**Elevation ..... 769′** **TPA ..... 1569′**	**FUEL: NONE** **Airport Manager** **920-986-3690**
	VOR to Field: 111.8 OSH 360⁰/28 NM	

NOTES: 1. Ultralight and parachute activity on and in vicinity of airport.
2. Airport closed to wheeled aircraft when runways covered with snow.
3. Airport closed March 15 - April 25.