

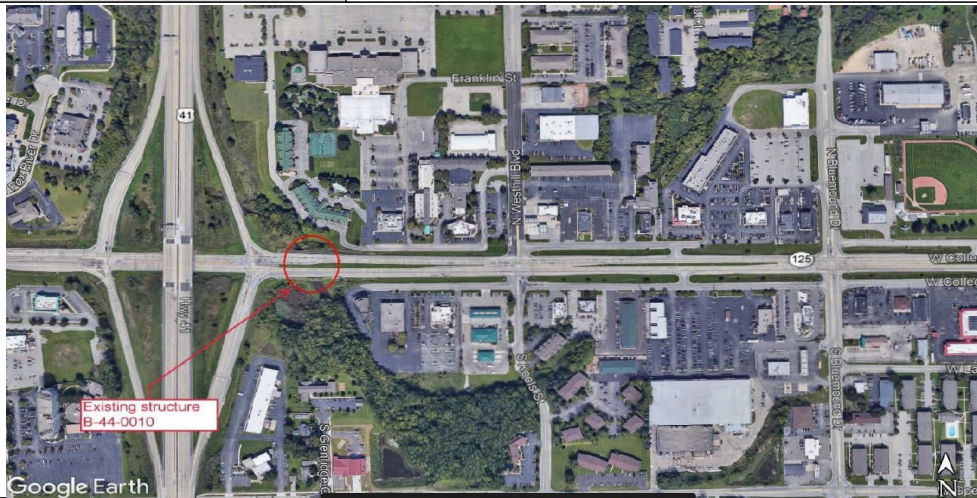

WIS 125, I-41 – Bluemound Dr, Outagamie County Town of Grand Chute, Design-Build Project 6526-00-00/71

PROJECT DESCRIPTION

RFP FISCAL YEAR	2022
PROJECT SCOPE	Replacement of existing structure B-44-0010 over Mud Creek, located on WIS 125, College Ave, in the town of Grand Chute, Outagamie County. The project will also include temporary signals and multiple traffic control stages on College Avenue and the surrounding local roads.



PROGRAMMED CONSTRUCTION COST	ANTICIPATED DESIGN-BUILDER PREQUALIFICATION
-------------------------------------	--

\$2,000,000 - \$3,000,000	Required, Rating 'A' – General Construction or 'F' – Structures
---------------------------	---

ANTICIPATED SCHEDULE	ANTICIPATED DESIGN SERVICES
-----------------------------	------------------------------------

Issue Request for Qualifications (RFQ): Feb 2022 Statement of Qualifications (SOQ) Due: Mar 2022 Issue Request for Proposals (RFP): Apr 2022 Technical and Price Proposals Due: Jul 2022 Design-Builder Selection: Aug 2022 Begin Construction: 2022 - 2023	Design (Primary) – Bridges: Structure design, geotechnical, hydraulics Design (Secondary) – Traffic: Geometric analysis, geometric design, staging design, temporary signal design, pavement markings
--	--

PROJECT ATTRIBUTES	ANTICIPATED PROCUREMENT METHOD
---------------------------	---------------------------------------

Urban Principal Arterial Average Daily Traffic 30,800 Part of the National Highway System Non-State and Federal Long Truck Route DBE Goal: TBD Stipend: TBD	Design-Build Best Value <div style="background-color: #cccccc; text-align: center; padding: 2px;">FOR MORE INFORMATION</div> Ben Thompson, WisDOT Alternative Contracting Engineer Benjamin.Thompson@dot.wi.gov or wisconsin.gov/design-build .
--	---