

**Division of Transportation System Development
Management Team**

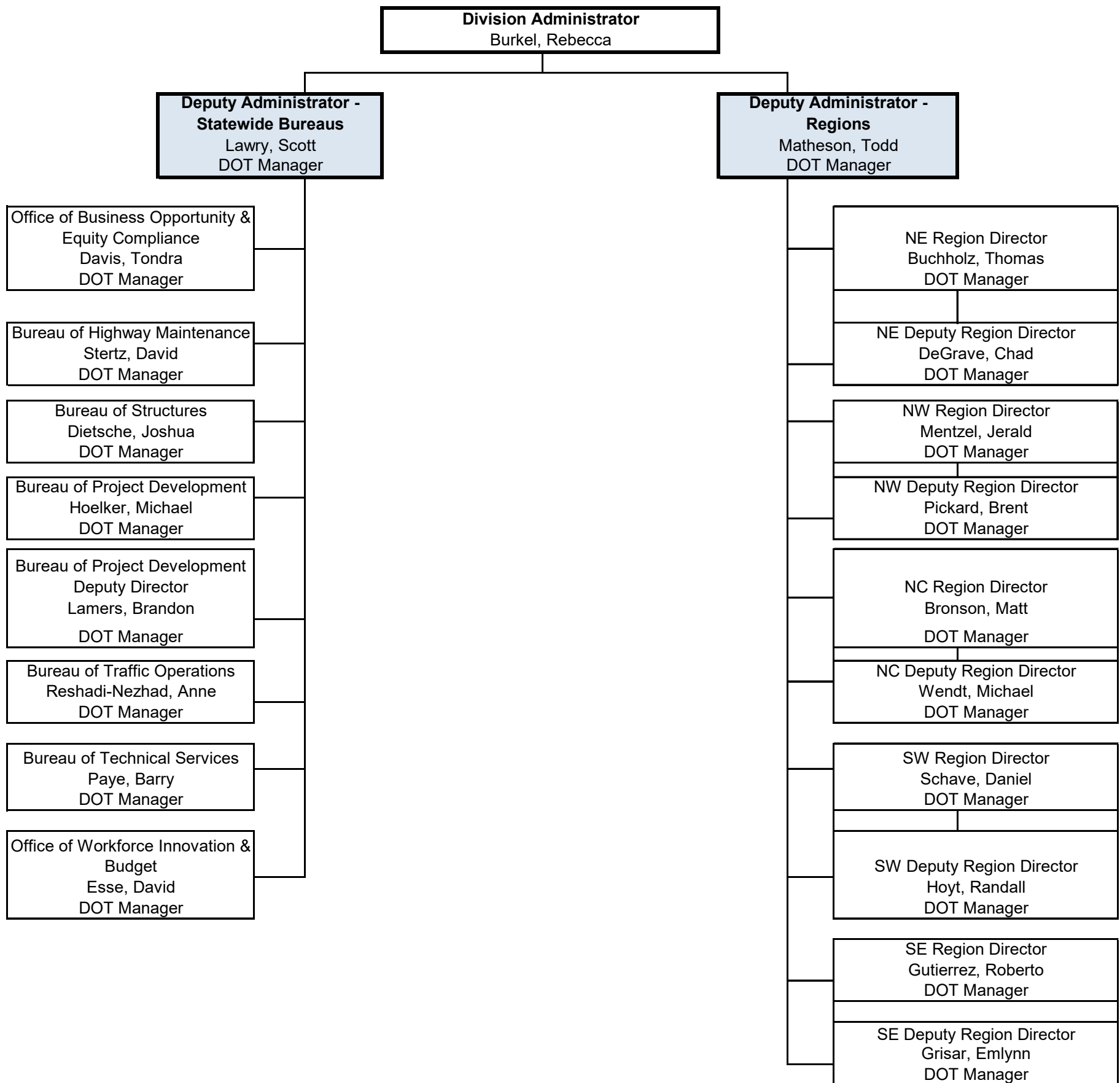

Updated 04/09/2024

Updated 04/09/2024

Approved Vacancies

Vacant - not approved

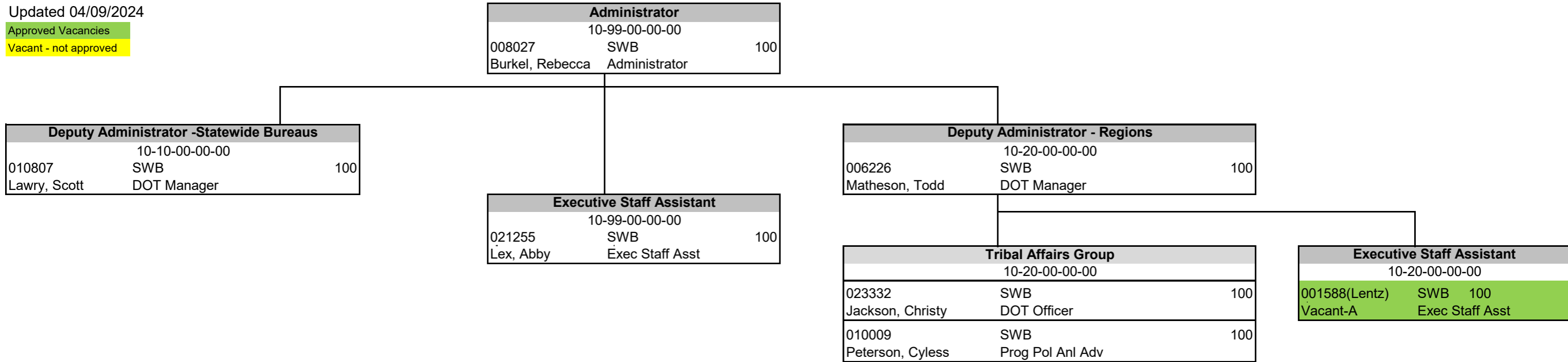

0
0

1

0
0

2

1
0

3

Executive Staff Assistant		
10-20-00-00-00		
001588(Lentz)	SWB	100
Vacant-A	Exec Staff Asst	

Approved Vacancies
 Vacant - not approved

Office of Workforce, Innovation, and Budget		
10-12-00-00-00		
000627	SWB	100
Esse, David DOT Manager		

Workforce Development		
000122	SWB	100
Jaecks, Stephanie Prog Pol Anl Adv		
003670	SWB	100
Fezatte, Julie Prog Pol Anl Adv		
037516	SWB	100
Hoff, Sandy Training Officer		

Division & Bureau Communication Unit		
10-12-00-01-00		
013831	SWB	100
Hunt, David DOT Supervisor		
008669	SWB	100
Merchant, Todd Comm Spec Adv		
338558	SWB	100
Adams, Sara IS Technical Services Sr		
002397	SWB (TMC)	100
Womack, Rachel Comm Spec Adv		

Innovation & Technology Section		
10-12-01-00-00		
002688	SWB	100
Bender, James Program & Policy Chief		
003285	SWB	100
Malcolm, Gregory IS Bus Auto Spec		
007348	SWB	100
Johnston, Daniel IS Bus Auto Spec		
301620	SWB	100
Huerta, Dulce IS Comp Serv Sr		
006865	SWB	100
Her-Simonis, Jordan IS Resc Sup Tech		

Admin Budget & Performance Mgmt Section		
10-12-02-00-00		
315499	SWB	100
Smith, Marietta DOT Program Chief		
005807	SWB	100
Mrotek Glenzinski, Jill DOT Prog Officer		
305296	SWB	100
Falk, Kelly BPA Div-Adv		
010362	SWB	100
Osemwegie, Osarenoma Prog Pol Anl Adv Confid		
334548	SWB	100
Vukasovic, Melanie Office Mgt Spec		
021082	SWB	100
Himmel, Amber Fin Spec Sr		

0
0

3

0
0

4

1	0
	0

5

0
0

6

Updated 04/09/2024

Vacant Approved
 Vacant Not Approved

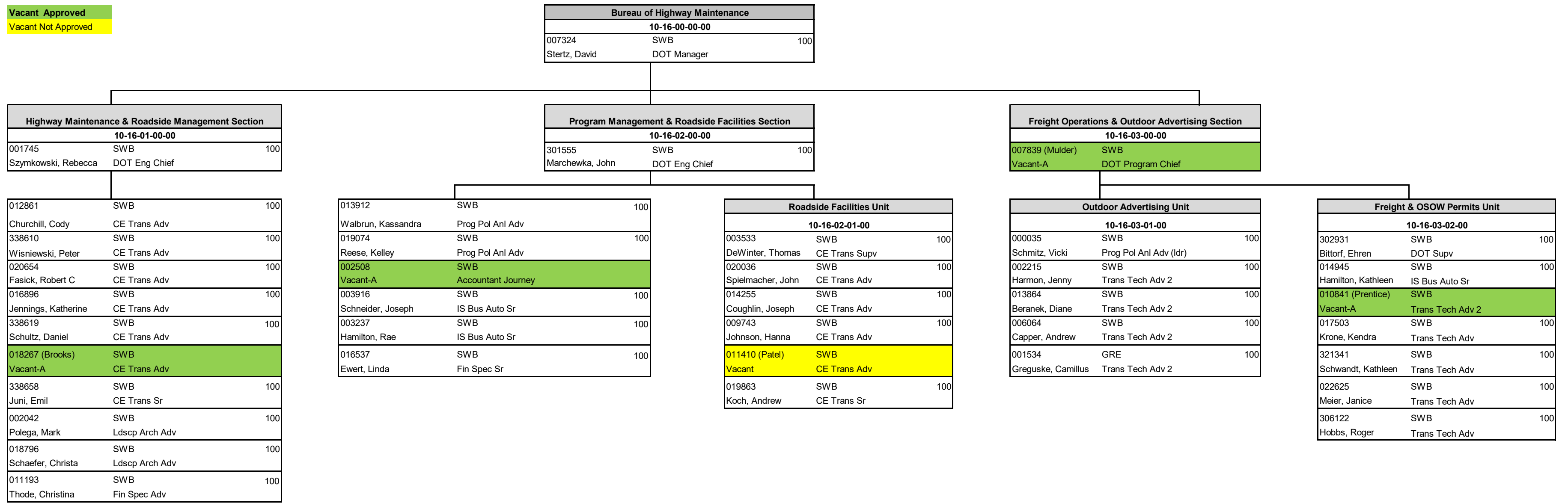

0
1

10

0
0

1

0
1

6

1
0

5

0
1

5

0
1

6

Approved Vacancies
 Vacant - not approved

Office of Business Opportunity & Equity Compliance		
10-18-00-00-00		
003186	SWB	100
Davis, Tondra	DOT Manager	

Disadvantaged Business Enterprise Section		
10-18-01-00-00		
007082	SWB	100
Fleming, Tiesha	DOT Program Chief	

Title VI Group		
10-18-00-00-01		
320205	SWB - MAD	100
Smith, Taqwanya	Prog Pol Anl Adv	

Labor Compliance Section		
10-18-02-00-00		
011779	SWB	100
Staude, Michael	DOT Program Chief	

OBOEC Support		
013948	SWB -MIL	100
Ndon, Paul	IS Bus Auto Sr	

West			
008569	SWB -West	SUP	100
Dolsen, Laurie	Lbr Comp Spec Sr		ldwkr
329053	SWB - MAD		100
Xiong, Mai	Lbr Comp Spec-Sr		
008342	SWB-MAD		100
Xiong,Cua	EOS Sr		
008978	SWB - MAD		100
Heinkel,Malonda	Lbr Comp Spec-Sr		

1018-01-01-00		
013810	SWB - MAD	100
Hayek,Benjie	CE Trans Sr	
030287	SWB - MIL	100
Vega, Natalia	EOS Sr	
002830	SWB - MIL	100
Panak,Kathleen	EOS Sr	
014837	SWB - MIL	100
Roberson, Rosalind	Prog Pol Anl Adv	
326124	SWB - MIL	100
O'Rorke,ljeoma	EOS Sr	
001389	SWB - MAD	100
Young, Marquis	CE Trans Sr	

East			
034965	SWB - East	GRE	100
Johnson, Jason	Lbr Comp Spec Sr		ldwkr
022880	SWB - WAU		100
Powers, Margaret	Lbr Comp Spec-Sr		
019199	SWB - WAU		100
Correa-Sosa,Xavier	Lbr Comp Spec-Sr		
008740	SWB - NER		100
Rademacher, Teresa	EOS Sr		

1018-01-02-00		
008360	SWB-MAD	100
Franklin, John	EOS Sr	

Investigations			
008912	SWB - WAU		100
Carver, Kyle	Lbr Comp Spec Sr		ldwkr
338544	SWB - MAD		100
Gunderson,Chad	Lbr Comp Spec Entry Sr		
004008	SWB - MAD	100	
Vacant-A	Lbr Comp Spec Sr		
525145P	SWB - WAU		100P
Givings,Marquerite	Lbr Comp Spec Sr		

0	9
0	
0	

0	1	1
0		
0		

1	11
0	1
0	

Bureau of Project Development		
10-13-00-00-00		
010114	SWB	100
Hoelker, Michael	DOT Manager	

10-13-00-00-00		
030641	SWB	100
Lamers, Brandon	DOT Manager	

Design Standards and Oversight Section		
10-13-01-00-00		
002874	SWB	100
Strobel, William	DOT Eng Chief	

Design and Construction Technologies Section		
10-13-07-00-00		
020200	SWB	100
Kottke, Drew	DOT Eng Chief	

Consultant Services Section		
10-13-06-00-00		
011743	SWB	100
Wisner, Anna	DOT Eng Chief	

Asset and Project Management Section		
10-13-09-00-00		
003677	SWB	100
Simon, Cheryl	DOT Eng Chief	

Proposal Management Section		
10-13-04-00-00		
002100	SWB	100
O'Donnell, Rielly	DOT Eng Chief	

Alternate Contracting Unit		
10-13-02-00-00		
002845	SWB	100
Thompson, Benjamin	CE Trans Adv	
008228	SWB	100
Krall, Christine	CE Trans Adv	

Construction Standards Oversight and Program Section		
10-13-02-00-00		
014311	SWB	100
Rongstad, Tyler	DOT Eng Chief	

Roadway Design Standards Unit		
10-13-01-03-00		
338585	SWB	100
Taylor, Rodney	CE Trans Supv	
003686	SWB	100
Emerson, Erik	CE Trans Adv	
002549 (Herrick)	SWB 100	
Vacant	CE Trans Adv	
311814	SWB	100
Jenkins, John	CE Trans Adv	
022443 (Buros)	SWB 100	
Vacant	CE Trans Adv	
320207	SWB	100
Walling, Van	CE Trans Adv	
338597	SWB	100
Lilla, Edward	CE Trans Adv	

Design and Construction Automation and Publications Unit		
10-13-07-01-00		
007937	SWB	100
Castleberg, David	CE Trans Supv	
001264	SWB	100
Funseth, Lena	Tech Writer - Sr	
023332	SWB	100
Ganshert, Trisha	IS Business Auto Sr	
016992	SWB - WIS	100
Czerneski, Annette	IS Tech Serv Spec	
022660	SWB - EAU	100
Bleskacek, Adam	IS Tech Serv Spec	
333909(Bahr)	SWB	100
Vacant	Office Oper Assoc	

Consultant Services Unit		
10-13-06-01-00		
005057	SWB	100
Patoka, Mitchell	CE Trans Sr	
009638	SWB	100
Averill, Olivia	Prog Pol Anl Adv	
009834	SWB	100
Vinodanandan, Shikha	IS Bus Auto Analyst	
013948	SWB	100
Johnson, Lindsey	IS Bus Auto Anlyst	
016483	SWB	100
Utrup, Alex	Contract Spec Adv	
525049	SWB	100P
Stone, Simone	Prog Pol Anl Adv	

Asset Management Unit		
10-13-09-01-00		
021125	SWB	100
Von Ruden, John	CE Trans Adv	

Project Management Unit		
10-13-09-02-00		
006460	SWB	100
Dunn, Sharon	Prog Pol Supv	
022122	SWB	100
Shrestha, Mamata	CE Trans Sr	
016819	SWB	100
Hogan, Christina	Prog Pol Anl Adv	
005212	SWB	100
Fontaine, Olivia	IS Bus Auto Sr	
004947	SWB -WIS	100
Iyer, Rajagopa	IS Bus Auto Sr	
002174	SWB	100
Salminen, Erik	IS Data Serv Prof	
301852	SWB	100
Davidson, Bradley	IS Data Serv Sr	
018890	SWB	100
Meinen, Daniel	IS Tech Serv Spec	

Contract Dev. & Data Analysis Unit		
10-13-04-01-00		
008228(Schunke)	SWB	100
Vacant-A	CE Trans Adv	
315509	SWB	100
Coleman, Michael	Trans Spec Adv	
010848	SWB	100
Patel, Asit	IS Bus Auto Sr	
002908	SWB	100
Goebel, Deanna	IS Bus Auto Spec	
005377	SWB	100
Wagner, Mary	Contracts Spec Adv	

Proposal Development Unit		
10-13-04-04-00		
338446	SWB	100
St. Jean, Kerilyn	CE Trans Supv	
Vacant-A	SWB 100	
Vacant-A	CE Trans Adv	
012179	SWB	100
Haag, Cyle	Trans Spec Adv	
011118	SWB	100
Kintz, Gerald	Trans Spec Adv	
014371 (Collins)	SWB 100	
Vacant-A	Trans Spec Adv	
000069	SWB	100
Domabyl, David	Trans Spec Sr	
002382	SWB	100
Moy, Cindy	Oper Prog Assoc	
525025	SWB	100P
Kolonowski, Peter	Prog Pol Anl Adv	

Division Major Projects and Construction Oversight Unit		
10-13-02-04-00		
005261	SWB - WAU	100
DuPont, Brian	CE Trans Adv	
013631	SWB	100
Vacant-A	CE Trans Adv	
338597	SWB	100
Chase, Wayne	CE Trans Adv	
014798	SWB	100
Pringle, Craig	CE Trans Adv	
018013	SWB 100	
Vacant-A	CE Trans Adv	
338655	SWB	100
Hayes, Chad	CE Trans Adv	

Local Program and Construction Standards Unit		
10-13-02-02-00		
338667	SWB	100
Herr, Sara	CE Trans Supv	
014061	SWB	100
Martinson, Allison	Prog Pol Anl Adv	
311814	SWB	100
Zander, Mark	CE Trans Adv	

2	12
0	
0	

1	11
0	
0	

0	6
0	1
0	

2	10
0	
0	

0	10
3	1
0	

0	2
0	
0	

0	8
2	
0	

Bureau of Structures		
10-14-00-00-00		
003800	SWB	100
Dietsche, Joshua	DOT Manager	

Structures Maintenance Section		
10-14-01-00-00		
004588	SWB	100
Bohnsack, David	DOT Eng Chief	

Structures Development Section		
10-14-02-00-00		
011325	SWB	100
Shadewald, Laura	DOT Eng Chief	

Structures Design Section		
10-14-03-00-00		
017165	SWB	100
Bonk, Aaron	DOT Eng Chief	

005639	WIS	100
Brugman, Carolyn	SE Trans Adv	

Structures Inspection & Repair Unit		
10-14-01-01-00		
005438	SWB	100
Lahm, Jason	SE Trans Sup	
022491	SWB	100
Coupar, Matthew	SE Trans Adv	
338436	SWB	100
Doocy, Steve	SE Trans Adv	
335835	SWB	100
Stakston, Anthony	SE Trans Adv	
003293	GRE	100
McDowell, James	Trans Spec Adv	
Northern Inspection Access Team		
008719	SWB	100
Strey, Dean	Trans Spec Adv	ldwrkr
012541	SWB	100
Hampton, Craig	Trans Spec Adv	
017533	SWB	100
Schmechel, Brett	Trans Spec Adv	
Southern Inspection Access Team		
013789	SWB	100
Tourdote, Matthew	Trans Spec Adv	ldwrkr
011952	SWB	100
Kast, James	Trans Spec Adv	
010642	SWB	100
Dent, Mark	Trans Spec Adv	

Regional Structures Inspect & Maint Unit A		
10-14-01-03-00		
022893	SWB	100
Hardinger, Thomas	SE Trans Sup	
WIS/RHI Offices		
318282	WIS	100
Krueger, Mariah	SE Trans Adv	
009420	WIS	100
Saeger, Philip	SE Trans Adv	
320229	RHI	100
Hegeman, Emerson	SE Trans Senior	
301533	WIS	100
Werner, Eugene	Trans Spec Adv	
GRE Office		
022133	GRE	100
Roesler, Marc	SE Trans Adv	
012961	GRE	100
Rades, Brady	SE Trans Adv	
338678	GRE	100
McCarty, Shane	SE Trans Adv	
EAU Office		
010293	EAU	100
Harris, Kyle	SE Trans Adv	
016884	EAU	100
Balsiger, Lee	SE Trans Adv	
311818	EAU	100
Mattison, Sam	SE Trans	
SUP Office		
009478	MAD	100
McDaniel, Travis	SE Trans Adv	
019179	SUP	100
Sanchez, Vidar	SE Trans Senior	

Regional Structures Inspect & Maint Unit B		
10-14-01-04-00		
338627	SWB	100
Brooks, Julie	SE Trans Sup	
LAX Office		
034327	LAX	100
Fisher, Craig	SE Trans Adv	
011898	LAX	100
Olson, Michael	SE Trans Adv	
MAD Office		
009236	MAD	100
Williams, Michael	SE Trans Adv	
021806	MAD	100
Katzner, Steven	SE Trans Adv	
021067	MAD	100
Waldschmidt, Hunter	SE Trans Adv	
012056	MAD	100
Williams, Brad	Trans Spec Adv	
WAU Office		
011475	WAU	100
Reay, Scott	SE Trans Adv	
018448	WAU	100
Zemke, Jason	SE Trans Adv	
011286	WAU	100
Maas, Joel	SE Trans Senior	
333883 (Martin)	WAU	
Vacant-A	SE Trans Senior or Adv	
315529 (Barsch)	WAU	
Vacant-A	SE Trans Senior or Adv	
320221 (Follett)	WAU	
Vacant-A	SE Trans Senior or Adv	

Structures Asset Management Unit		
10-14-02-01-00		
014032	SWB	100
Meinel, Philip	SE Trans Adv	
338437	WAU	100
Bowers, Ryan	SE Trans Adv	
338556	SWB	100
Burger, Brandon	SE Trans Adv	
Vacant-P	SE Trans Sr/Adv	Pro
Policy & Standards Unit		
10-14-02-03-00		
313638	SWB	100
Nelson, David T.	SE Trans Adv	
335829	SWB	100
Luebke, James	SE Trans Adv	
015611	SWB	
Vacant-A	SE Trans Sr or Adv	
Automation & Load Rating Unit		
10-14-02-02-00		
000377	SWB	100
Pence, Alex	SE Trans Supv	
333178	SWB	100
Tomjanovich, Kelly	SE Trans Adv	
338596	SWB	100
Smith, Andrew	SE Trans Adv	
008111	SWB	100
Barut, Joe	SE Trans Adv	
320138	SWB	100
DeTennis, Danielle	SE Trans Adv	
335828	SWB	100
Wandeloski, Samantha	SE Trans	
011431	SWB	100
Manoharan, Vinoth	IS Tech Ser Prof	

Consultant Review, Contracting & Hydraulics		
10-14-03-04-00		
012671	SWB	100
Ksontini, Najoua	SE Trans Supv	
335831	SWB	100
Coisman, Ruth	SE Trans Adv	
335837	SWB	100
Revello, Steven	SE Trans Adv	
013990	SWB	100
Neary, Steve	SE Trans Adv	
335833	SWB	100
Kulick, Maxwell	SE Trans Adv	
335832	SWB	100
Kuehne, Emily	SE Trans Senior	
020184	SWB	100
Dahl, Emma	SE Trans	
018467	SWB	100
Wright, Sarah	Records Prog Assoc	
Metals & Fabrication Insp Unit		
10-14-03-02-00		
001887	SWB	100
Revello, Kristin	SE Trans Supv	
033147	SWB	100
Rublein, John	SE Trans Adv	
338575	SWB	100
Principe, Carla	SE Trans Adv	
338565	SWB	100
Janssen, Ryan	Trans Spec Adv	
004904	SWB	100
Hardy, Bill	Trans Spec Adv	

Structures Design - Unit A		
10-14-03-03-00		
008923	SWB	100
Bechie, Dominique	SE Trans Supv	
005659	SWB	100
Doll, Christopher	SE Trans Adv	
338576	SWB	100
Thielman, Ann	SE Trans Adv	
014365	SWB	100
Resheske, Jonathan	SE Trans Senior	
338574	SWB	100
Ceesay, Isatou	SE Trans Senior	
022771	SWB	100
Vargas, Engels	SE Trans	
020802	SWB	100
Hanley, Alexis	SE Trans	
320125	SWB	100
Lindloff, Ian	SE Trans	
002645	SWB	100
Huenink, Joel	Trans Spec Adv	
029271	SWB	100
Haftoglou, Dimitrios	Trans Spec Adv	

Structures Design - Unit B		
10-14-03-05-00		
012385	SWB	100
Busch, Kyle	SE Trans Supv	
335834	SWB	100
Crabtree, Alexander	SE Trans Adv	
018950	SWB	100
Monroe, Daniel	SE Trans Adv	
338573	SWB	100
Brooks, Micah	SE Trans Adv	
016557	SWB	100
Hausseman, Stacie	SE Trans Senior	
338551	SWB	100
Shahriari, Vista	SE Trans Senior	
338572	SWB	100
Harris, Ryan	SE Trans	
320208	SWB	100
Kusiak, Chris	SE Trans	
016530	SWB	100
Risser, Warner	Trans Spec Adv	

0	11
0	
0	

0	14
0	
0	

0	10
3	
0	

0	13
1	
1	

0	13
0	
0	

0	11
0	
0	

0	10
0	
0	

Vacant Not Approved
Approved Vacancies

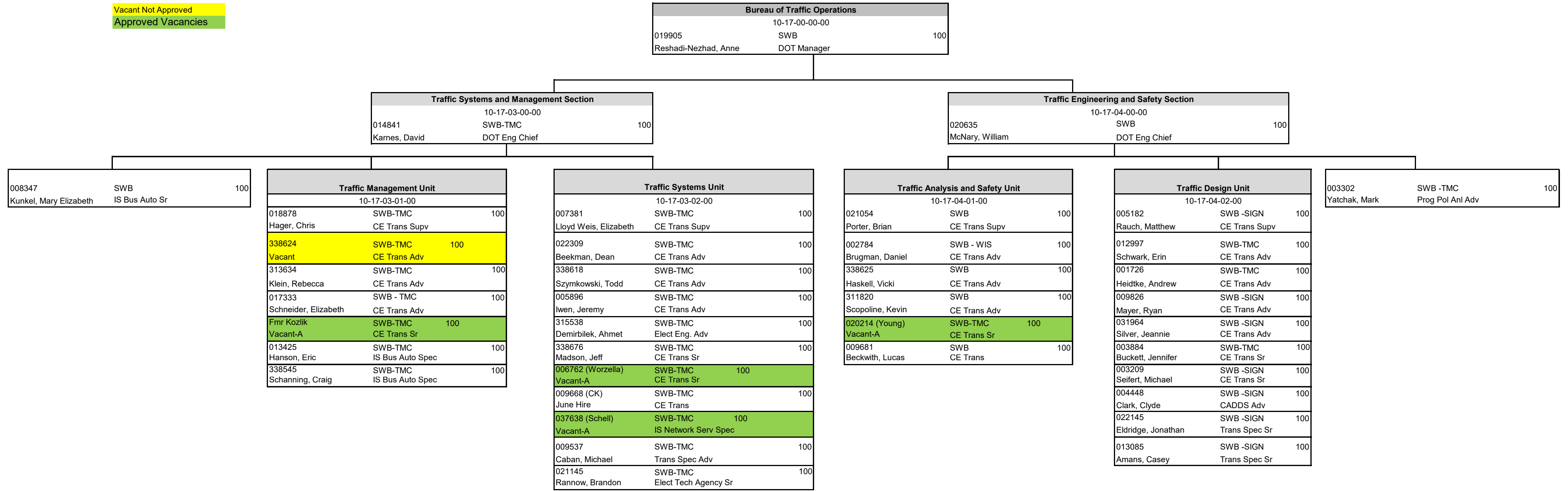

1	6
1	

0	9	0
2		0

1	0	6
	1	

0	11
0	

Vacant Not Approved
Approved Vacancies

Bureau of Technical Services		
10-15-00-00-00		
010807	SWB	100
Paye, Barry	DOT Manager	

Materials Management Section		
10-15-07-00-00		
016611	SWB	100
Lyngdal, Erik	DOT Eng Chief	

Concrete Materials Laboratory			HMA Materials Laboratory			Quality Assurance Unit			Pavement Unit			Subsurface Exporation Unit			Geotechnical Engineering Unit		
10-15-07-11-00			10-15-07-12-00			10-15-07-02-00			10-15-07-13-00			10-15-07-14-00			10-15-07-06-00		
012131	SWB	100	032079	SWB	100	017067	SWB	100	016289	SWB	100	004935	SWB	100	022551	SWB	100
Mandal, Tirupan	CE Trans Supv		Wierzchowski, Casey	CE Trans Supv		Kang, Myungook	CE Trans Supv		Kemp, Peter	CE Trans Supv		Petersen, Tracy	Trans Spec Supv		Staab, David	CE Trans Supv	
18226	SWB	100	017766	SWB - EAU	100	005922	SWB	100	009123	SWB	100	333177	SWB	100	000663	SWB - Wau	100
Graff, Aleksandra	CE Trans Adv		Kopacz, Daniel	CE Trans Adv		Nwankwo, Kenneth	CE Trans Adv		Coban, Haluk	CE Trans Sr		Joslin, Jonathan	Trans Spec Adv		Tran, Tri	CE Trans Adv	
338700	SWB	100	004290	SWB	100	017578	SWB- WAU	100	338441	SWB	100	031595	SWB	100	319506	SWB	100
Albers, Adam	CE Trans Sr		Anderson, Jeffery	Trans Spec Adv		Rizos, Lnette	CE Trans Sr		Hasnat, Mumtahir	CE Trans Sr		Ruda, Joel	Trans Tech Adv 2		Florio, Paulo	CE Trans Sr	
013561	SWB	100	021110	SWB	100	017188	SWB - GB	100	020288	SWB	100	036968	SWB	100	033245	SWB - GRE	100
Hammer, Joshua	Trans Spec Adv		Olson, Margaret	Trans Spec Sr		Dickey, Michael	CE Trans Adv		Saha, Jhuma	CE Trans Adv		Skolos, Paul	Trans Tech Adv		Goffard, Crystal	CE Trans Sr	
22696	SWB	100	022262	SWB	100	005917	SWB	100				TBD (Hunter)	SWB 100		022246	SWB	100
Gambetty, Zachary	Trans Spec Adv		Andreini, Matthew	Trans Spec Adv		Morrison, Michael	IS Bus Auto Analyst					Vacant-A	Trans Tech		Reid, Daniel	Hydrogeologist Adv	
320133	SWB	100	033199	SWB- GBE	100	020447	NER	100				018107	SWB	100	005771	SWB	100
Seaman, Joshua	Trans Spec Adv		Jandin, Brian	Trans Spec Adv		Johnson, Adam	Trans Spec Adv					Bahn, Sean	Trans Tech Sr		Kray, Mark	Trans Spec Adv	
525022P	SWB	100P				033090	SWB	100									
Jeruc, Joseph	Trans Spec Adv					Norton, Christopher	Trans Spec Sr										

0	6
0	1
0	

0	6
0	
0	

0	8
0	
0	

1	4.0
0	
0	

0	5.0
1	
0	

0	6.0
0	
0	

Vacant Not Approved
Approved Vacancies

Bureau of Technical Services		
010807	10-15-00-00-00	100
Paye, Barry	SWB DOT Manager	

Acquisition & Services Section		
10-15-02-00-00		
036889	SWB	100
Pawelczyk, Norman	DOT TSS Chief	

Appraisal/Relocation/Property Management Section		
10-15-03-00-00		
006572	SWB	100
Gasper, Gregory	DOT TSS Chief	

Surveying & Mapping Section		
10-15-05-00-00		
018639	SWB	100
Layton, David	DOT Eng Chief	

Environmental Services Section		
10-15-09-00-00		
003014	SWB	100
Barrette, Alyssa	DOT TSS Chief	

Environmental Process & Documentation Section		
10-15-10-00-00		
014179	SWB	100
Waldschmidt, Jay	DOT TSS Chief	

018533	SWB- EAU	100
Munden, Megan	RE Spec Adv	
032290	SWB -EAU	100
Kvapil, Karley	RE Spec Adv	
003374	SWB	100
Wilcox, Camille	IS Bus Auto Spec	
12772	SWB	100
Walters, Nathan	RE Spec Sr	

Surplus Lands and Property Management		
10-15-03-01-00		
019095	SWB- GB	100
Singh, Parminder	RE Spec Adv	

Photogrammetry Unit		
10-15-05-01-00		
318309	SWB	100
Knorr, Robert	CE Trans Supv	
022145	SWB	100
Vande Hey, Jason	Trans Spec Adv	
313624	SWB	100
Heberlein, Michael	CE Trans Sr	
320200	SWB	100
Kennedy, Ralph	Trans Spec Adv	
014680	SWB	100
Schlafke, William	Trans Spec Adv	
007639	SWB	100
Bodden, Matthew	Trans Spec Adv	
338595	SWB	100
Novinska, Tiffany	Trans Spec Adv	
315522	SWB	100
Suess, Patrick	Trans Spec Adv	

Digital Cartography Unit		
10-15-05-03-00		
021470	SWB - WAU	100
Ginther, Katie	IS Data Serv Sr	

Geodetic Surveys Unit		
10-15-05-04-00		
020140	SWB	100
Rockweiler, Jacob	CE Trans Adv	
004947	SWB- Sup	100
Meyer, Shawn	Surveyor Adv	
022750	SWB	100
Callaway, Keif	Surveyor Adv	
333176	SWB	100
Smith, Elliot	Trans Spec Adv	

338657	SWB	100
Hallanger, Hans	CE Trans Adv	
022894	SWB - GB	100
Ashauer, Jeremy	CE Trans Adv	
320140	SWB - GRE	100
Lumley, Lisa	EARS Adv	
020849	SWB	100
TeBeest, Sharlene	Waste Mgmt Spec Adv	
015947	SWB	100
Gibson, Jennifer	EARS Adv	
017903 (fmr Amegashie)	SWB 100	
Vacant-A	EARS Entry or Adv	

001459	SWB-RHI	100
Wisner, Fred	CE Trans Adv	
010242	SWB	100
Egger, Chris	EARS Adv	
338548	SWB	100
Johnston, Jonquil	EARS Adv	
014364	SWB-GRE	100
VanPrice, Kathleen	EARS Adv	
008169	SWB - GRE	100
Helmrick, Michael	EARS Adv	
002972	SWB	100
Cloud, Lynn	EARS Adv	
004360	SWB	100
Kaliszewski, Katherine	EARS Adv	
525020P	SWB	100P
Rumschlag, Samuel	EARS Adv	

Utility & Access Unit		
10-15-02-01-00		
013522	SWB - RHI	100
Roach, Michael	CE Trans Adv	
017594	SWB-WIS	100
Baumann, Michael	CE Trans Adv	
318300	SWB	100
Williamson, Abby	CE Trans Adv	
001656	SWB- EAU	100
Bielefeldt, Heath	Trans Spec Adv	
008574	SWB	100
Devos, Andy	Trans Spec Adv	
013126	SWB-EAU	100
Sydow, Steven	Trans Spec Adv	
525027P	SWB	100P
Smith, Shane	Trans Spec Adv	

Relocation		
10-15-03-01-00		
021354	SWB - WAU	100
Johnsrud, Tracey	RE Spec Adv	
022782	SWB - WIS	100
Krueger, Maria	RE Spec Adv	
006912	SWB - GB	100
Ringel, Abigail	RE Spec Adv	

Appraisal		
10-15-03-01-00		
338554	SWB - GRE	100
Anderson, Pamula	RE Spec Adv	
033164	SWB - WAU	100
Wojciuk, Todd	RE Spec Adv	
038209	SWB-GRE	100
Pelegrin, Marlin	RE Spec Adv	
003550	SWB - MAD	100
Ballweg, Robert	RE Spec Adv	
021380	SWB-WAU	100
Pope, Timothy	RE Spec Adv	
008865	SWB	100
Thompson, Gregory	RE Spec Adv	

0	11
0	1
0	

0	11
0	0
0	

0	8
0	0
0	

0	5
0	0
0	

0	6.00
1	0
0	

0	8.00
0	1
0	