

# NORTH CENTRAL REGION

## ORGANIZATIONAL CHART

Positions/Vacancies Approved to Fill  
Positions/Vacancies Under Consideration

Last Updated: 11/12/2018

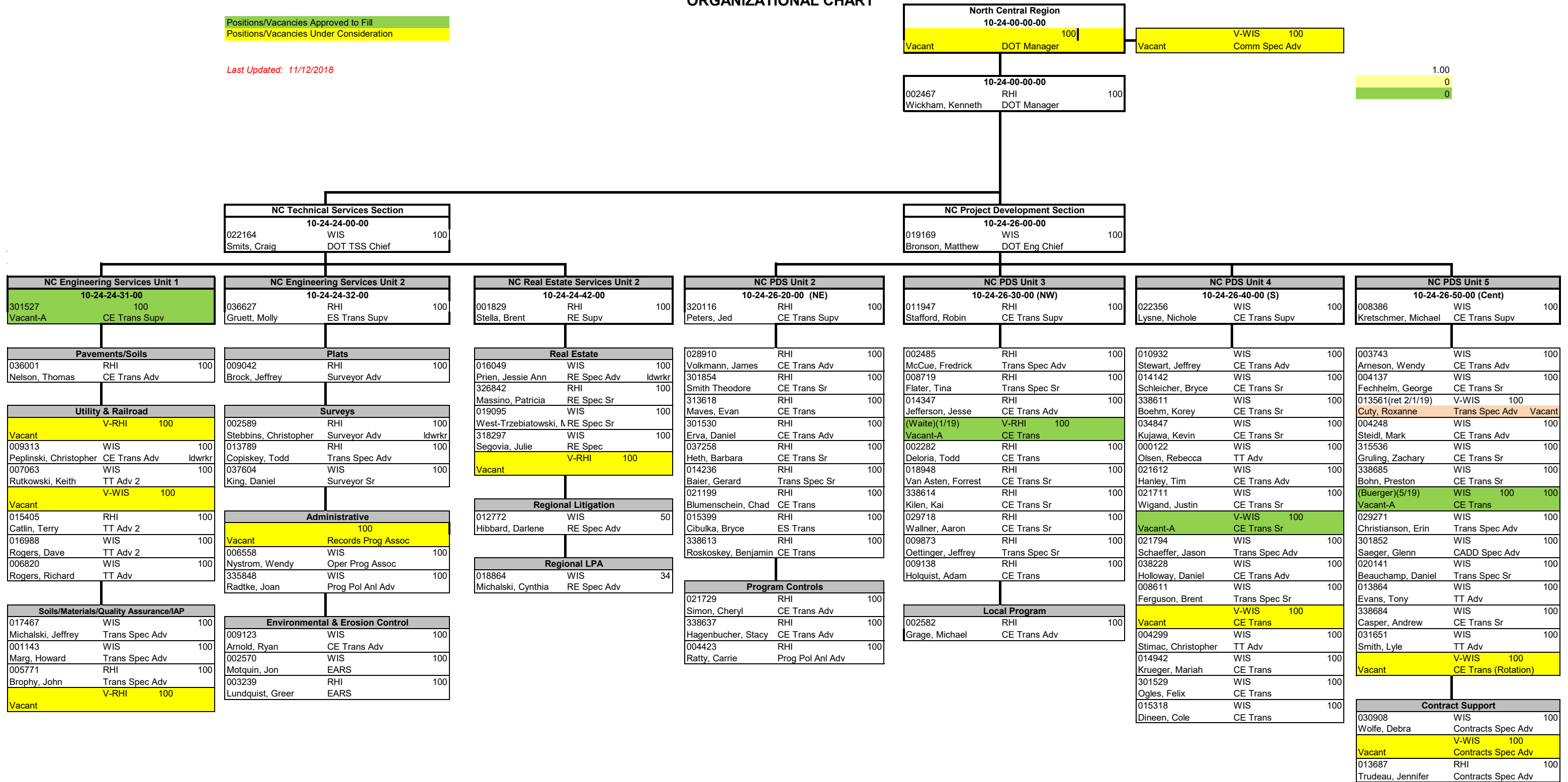

3.00 9.00  
1.00

1.00 11.00  
0.00

1.00 5.84  
0.00

0.00 13.00  
0.00

0.00 12.00  
1.00

1.00 15.00  
1.00

3.00 15.00  
1.00

# NORTH CENTRAL REGION

## ORGANIZATIONAL CHART

Positions/Vacancies Approved to Fill  
Positions/Vacancies Under Consideration

Last Updated: 11/12/2018

| North Central Region<br>10-24-00-00-00 |             |     |
|--|-------------|-----|
| Vacant                                 | DOT Manager | 100 |

| 10-24-00-00-00             |                    |     |
|----------------------------|--------------------|-----|
| 002467<br>Wickham, Kenneth | RHI<br>DOT Manager | 100 |

| NC Systems Operations<br>10-24-23-00-00 |                      |     |
|---|----------------------|-----|
| 004584<br>Riley, Shannon                | WIS<br>DOT Eng Chief | 100 |

| NC Planning Section<br>10-24-22-00-00 |                      |     |
|---------------------------------------|----------------------|-----|
| 011889<br>Wendt, Michael              | RHI<br>DOT Eng Chief | 100 |

| NC Maintenance Unit 1<br>10-24-23-11-00 |                      |     |
|---|----------------------|-----|
| 005762<br>Wisner, Anna                  | RHI<br>CE Trans Supv | 100 |

| NC Traffic Unit 1<br>10-24-23-12-00 |                      |     |
|-------------------------------------|----------------------|-----|
| Vacant                              | WIS<br>CE Trans Supv | 100 |

| NC Traffic Unit 2<br>10-24-23-21-00 |                      |     |
|-------------------------------------|----------------------|-----|
| 015762<br>Laabs, Kelly              | WIS<br>CE Trans Supv | 100 |

| NC Planning Unit 2<br>10-24-22-32-00 |                      |     |
|--------------------------------------|----------------------|-----|
| 000341<br>Kelbley, Jordan            | WIS<br>CE Trans Supv | 100 |

| Maintenance             |                     |     |
|-------------------------|---------------------|-----|
| 007532                  | WIS                 | 100 |
| Garrigan, Kevin         | CE Trans Adv Idwrkr |     |
| 009420                  | WIS                 | 100 |
| Saeger, Philip          | CE Trans Sr         |     |
| 017802                  | WIS                 | 100 |
| Greeno Eichinger, Susan | Trans Spec Adv      |     |
| 009370                  | WIS                 | 100 |
| Nieman, Todd            | Trans Spec Adv      |     |
| 017333                  | RHI                 | 100 |
| Vos, Nicholas           | CE Trans Adv Idwrkr |     |
| 320222                  | RHI                 | 100 |
| Santilli, Anthony       | CE Trans Sr         |     |
| (Arendt) (12/23)        | V-RHI               | 100 |
| Vacant-A                | ES Trans Adv        |     |
| 030209                  | RHI                 | 100 |
| Frisch, Randal          | Trans Spec Adv      |     |
| 022781                  | WIS                 | 100 |
| Ubinger, Amy            | Financial Spec Sr   |     |

| Traffic            |                              |     |
|--------------------|------------------------------|-----|
| 037877             | WIS                          | 100 |
| Kemnitz, Anthony   | CE Trans Adv Idwrkr          |     |
| 034410             | RHI                          | 100 |
| Droes, Christopher | CE Trans Adv                 |     |
| 021318             | WIS                          | 100 |
| Abts, Cara         | CE Trans Adv                 |     |
| 002784             | WIS                          | 100 |
| Brugman, Daniel    | CE Trans Sr                  |     |
| 004472             | RHI(Temp Assign)             | 100 |
| Keiffer, John      | CE Trans Adv                 |     |
| 301616             | WIS                          | 100 |
| Miller, Laurie     | TT Adv 2                     |     |
| Vacant             | V-WIS<br>CE Trans (Rotation) | 100 |

| Signing & Marking  |               |     |
|--------------------|---------------|-----|
| Vacant             | V-WIS         | 100 |
| 007358             | WIS           | 100 |
| Dankemeyer, Randal | Trans Spec Sr |     |
| 036515             | WIS           | 100 |
| Worzella, Michael  | Trans Spec Sr |     |

| Electrical       |              |     |
|------------------|--------------|-----|
| 010845           | WIS          | 100 |
| Johnson, Ronald  | CE Trans Adv |     |
| 016935           | WIS          | 100 |
| Heineck, Lindsey | CE Trans Sr  |     |
| Vacant           | V-RHI        | 100 |
| 004485           | WIS          | 100 |
| Radke, Kenneth   | Electrician  |     |
| 022303           | WIS          | 100 |
| Kreuser, Douglas | Electrician  |     |
| 008910           | WAU          | 100 |
| Pilgrim, Douglas | Electrician  |     |

| Programming           |                      |     |
|-----------------------|----------------------|-----|
| 021698                | RHI                  | 100 |
| Simon, Richard        | CE Trans Adv Idwrkr  |     |
| 338612                | WIS                  | 100 |
| Christianson, Taylor  | CE Trans Sr          |     |
| 326124                | WIS                  | 100 |
| Johnston, Daniel      | Prog Pol Anl Adv     |     |
| Vacant                | V-WIS                | 100 |
| 324119                | RHI                  | 100 |
| Coppenger, Roxanne    | Trans Prog Coord Adv |     |
| 324216                | RHI                  | 100 |
| Krizeneky, Thomas     | CE Trans Adv         |     |
| 006714                | RHI                  | 100 |
| Stankevich, Alexandra | CE Trans Sr          |     |

| Corridor Studies |                  |     |
|------------------|------------------|-----|
| 016896           | RHI(Temp Assign) | 100 |
| DeBels, Sean     | CE Trans Adv     |     |

| Multi-Modal Planning |         |     |
|----------------------|---------|-----|
| 335839               | WIS     | 100 |
| Meurett, David       | URP Adv |     |

| Access Management |                     |     |
|-------------------|---------------------|-----|
| 031251            | RHI                 | 100 |
| Handrick, Richard | CE Trans Adv Idwrkr |     |
| 009922            | WIS                 | 100 |
| Nicolaus, Kelly   | Trans Spec Adv      |     |
| 031327            | RHI                 | 100 |
| Winat, Robert     | TT Adv 2            |     |
| 009108            | RHI                 | 100 |
| Ratty, Mark       | URP Adv             |     |

|      |       |
|------|-------|
| 0.00 | 13.00 |
| 1.00 |       |

|      |      |
|------|------|
| 2.00 | 7.00 |
| 0.00 |      |

|      |      |
|------|------|
| 2.00 | 8.00 |
| 0.00 |      |

|      |       |
|------|-------|
| 1.00 | 14.00 |
| 0.00 |       |