

12/4/2018

Vacancies/Positions Approved

Vacancies/Positions Under Consideration

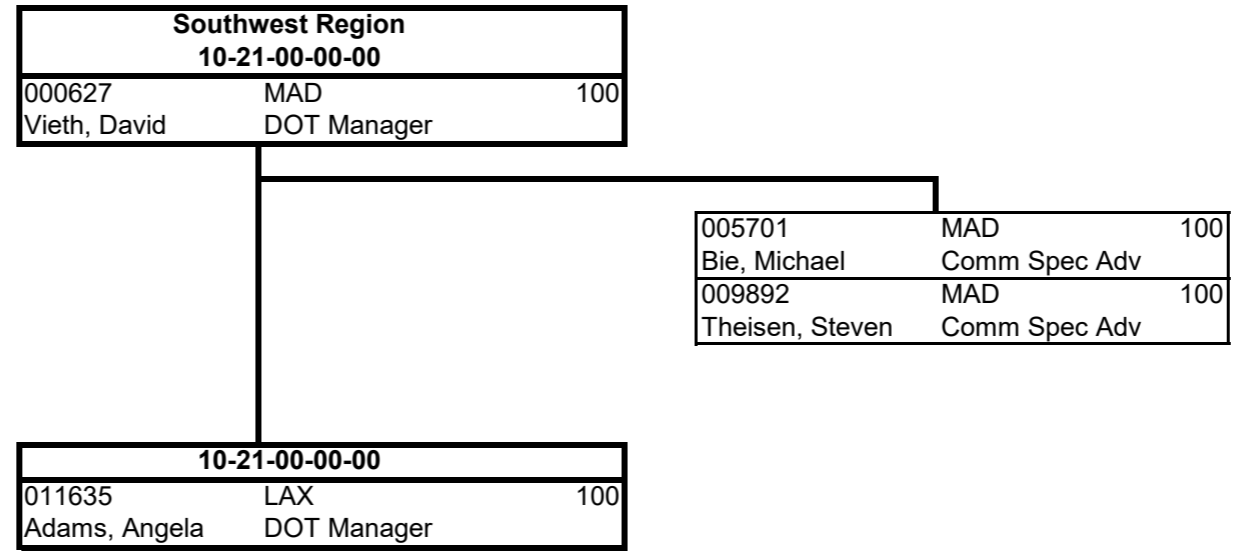

0  
0

Vacancies/Positions Approved  
 Vacancies/Positions Under Consideration

<b>10-21-00-00-00</b>	
000627	DOT Manager
Veith, David	
011635	DOT Manager
Adams, Angela	

<b>SW Systems Planning &amp; Ops Sec.-Operations</b>		
10-21-23-00-00		
019094	MAD	100
Steiner, John	DOT Eng Chief	

<b>SW Systems Planning &amp; Operations Sec.-Planning</b>		
10-21-22-00-00		
012424	LAX	100
Flottmeyer, Stephen	DOT Eng Chief	

<b>SW Maintenance LaCrosse Unit 1</b>		
10-21-23-11-00		
022210	LAX	100
Vydrzal, Richard	CE Trans Supv	

<b>SW Maintenance Madison Unit 2</b>		
10-21-23-12-00		
012239	MAD	100
Vela, Richard	CE Trans Supv	

<b>SW Traffic LaCrosse Unit 1</b>		
10-21-23-21-00		
022369 (Olson)	LAX	100
VACANT	CE Trans Supv	

<b>SW Traffic Madison Unit 2</b>		
10-21-23-22-00		
011291	LAX	100
Winga, Andrew	CE Trans Supv	

<b>SW Planning LaCrosse Unit 3</b>		
10-21-22-33-00		
005994	LAX	100
Sommerfield, Arthur	CE Trans Supv	

<b>SW Planning Madison Unit 1</b>		
10-21-22-31-00		
012158	MAD	100
Ellias, Michelle	CE Trans Supv	

<b>Structures</b>		
005262	LAX	100
Bohnsack, David	CE Trans Adv	
011898	LAX	100
Olson, Michael	CE Trans Adv	

<b>Structures</b>		
009236	MAD	100
Williams, Michael	CE Trans Adv	
021806	MAD	100
Katzner, Steven	CE Trans Adv	
002845	MAD	100
Gupta, Shiv	CE Trans Adv	
012056	MAD	100
Williams, Brad	Trans Spec Adv	

<b>Traffic</b>		
016922	LAX	100
Webb, Collin	CE Trans Adv	
301857	MAD	100
Koster, Jason	CE Trans Sr	
017185	LAX	100
Byom, Bradley	CE Trans Adv	
325264	LAX	100
Schneider, Joseph	CE Trans Adv	
Fmr Webb, Collin	LAX	100
VACANT	CE Trans Sr	

<b>Traffic</b>		
009826	MAD	100
Mayer, Ryan	CE Trans Adv	
015306	MAD	100
Hemp, Kyle	CE Trans Adv	
002261	MAD	100
Heitz, Graham	CE Trans Adv	
006357	MAD	100
Wronski, David	CE Trans Adv	
Fmr Wronski	MAD	100
VACANT	CE Trans Sr	
005473	LAX	100
Vollmar, Jeffrey	ES Trans Adv Idwrkr	

<b>Access Management</b>		
002523	MAD	100
Braun, Wendy	CE Trans Adv	
021337	LAX	100
Rox, Joseph	ES Trans Adv	
030096	MAD	100
Lybek, Rita	ES Trans Adv	
022630	MAD	100
Mancheski, Jean	ES Trans Adv	
(Pederson)	LAX	100
VACANT	Trans Tech Adv 2	
018987	MAD	100
Hinkle, Scot	ETT Adv 2	

<b>Scoping Unit</b>		
033633	MAD	100
Somerfeld, Steven	CE Trans Adv	
014525	MAD	100
Pringle, Rachel	CE Trans Adv	
318295	LAX	100
Boado, Jaime	CE Trans Adv	
311814	LAX	100
Parsley, Dennis	CE Trans Sr	
(Kaiser)	MAD	100
VACANT	CE Trans	
(Wagner)	MAD	
VACANT	ETT Adv 2	

<b>Maintenance</b>		
013361	LAX	100
Mueller, John	CE Trans Adv	
017578	LAX	100
Hanif, Robert	CE Trans Sr	
014075	LAX	100
Strachan, Peter	Trans Spec Adv	
022163	LAX	100
Blum, Joshua	Trans Spec Adv	
301856	LAX	100
Turk, Jarrod	Trans Spec Adv	
(Janecek)	LAX	100
VACANT	ETT Sr	

<b>Maintenance</b>		
014775	MAD	100
Rice, Brian	CE Trans Adv	
313628	MAD	100
Marchewka, John	CE Trans Adv	
015578	MAD	100
Delaney, John	CE Trans Sr	
015802	MAD	100
Murray, Ryan	Trans Spec Adv	
313620	MAD	100
Hogan, Todd	Trans Spec Adv	
034753	MAD	100
Lammert, Terry	Trans Spec Adv	
010612	MAD	100
Sanford, Donna	Financial Spec Sr	

<b>Signing &amp; Marking</b>		
019401	MAD	100
Nast, Suzan	CE Trans Adv	
030892	MAD	100
Nilson, Erik	CE Trans Sr	
014510	LAX	100
Peterson, Iver	Trans Spec Adv Idwrkr	
318298	LAX	100
Glindinning, Eric	Trans Spec Sr	
006056	MAD	100
Holloway, Jeffrey	Trans Spec Sr	
020105	LAX	100
Keppel, Kory	Trans Tech Adv 2	
007552	MAD	100
Punzel, Timm	Trans Tech Adv 2	

<b>Electrical</b>		
015093	MAD	100
Roth, Dale	Electrician Idwrkr	
004153	MAD	100
Erickson, John	Electrician	
005620	MAD	100
Vedvig, Jeffrey	Electrician	
011444	LAX	100
Bauer, Steven	Electrician	
31533	LAX	100
Reuter, Randy	Electrician	
019020	LAX	100
Barrette, Jon	Electrician	

<b>Local Program</b>		
003139	LAX	100
Winterton, Robert	CE Trans Adv	
014371	MAD	100
Erickson, Michael	ES Trans Adv	

<b>Programming Unit</b>		
013305	MAD	100
Romenesko, Vicki	CE Trans Adv	
020748	LAX	100
Richardson, Linda	CE Trans Adv	
318306	LAX	100
Haller, Rebecca	Trans Prog Coord Adv	
012111	MAD	100
Whirry, Joseph	Trans Prog Coord Adv	
028758	MAD	100
Burkeland, Theresa	Trans Prog Coord	

<b>Multimodal Planning</b>		
003057	MAD	100
Brokaw, Michelle	CE Trans Adv	

1.00	8.00
0.00	

0.00	12.00
0.00	

2.00	12.00
0.00	

1.00	12.00
0.00	

1.00	12.00
0.00	

2.00	11.00
0.00	

10-21-00-00-00		
000627	Vieth, David	DOT Manager
011635		
Adams, Angela DOT Manager		
SW Technical Services Section		
10-21-24-00-00		
014350	Queram, Jennifer	MAD DOT TSS Chief 100

SW ENG SERV UNIT 1		
10-21-24-34-00		
000729	LAX	100
Wallace, Anne CE Trans Supv		
Pavements		
311818	MAD	75
McCarthy, Tim CE Trans Adv		
Soils/ Materials/QA/IAP		
022672	LAX	100
Frazer, Jeanette ES Trans Adv		
004123	MAD	100
Markquart, Melissa CE Trans Sr		
005838	MAD	100
Syron, Scott ES Trans Adv		
015288	MAD	100
Smith, Matthew ES Trans Adv		
(Downing)	MAD	100
VACANT ES Trans Adv		
019863	LAX	100
Mikshowsky, Travis CE Trans Adv		
014444	LAX	100
Ames, Steven ES Trans Adv		
020420	LAX	100
Kobleska, William ES Trans Sr		
Railroad		
022632	MAD	100
Beckman, Teri ES Trans Adv		
011734	LAX	100
Willinger, Scott ES Trans Adv		

SW ENG SERV UNIT 2		
10-21-24-35-00		
033576	LAX	100
Fredrickson, Jennifer ES Trans Supv		
Environmental/Erosion Control		
311821	MAD	100
Fillipi, Peter CE Trans Sr		
008553	LAX	100
Krall, Christine CE Trans Adv		
(Fredrickson)	MAD	100
VACANT EARS Adv Idwrkr		
011243	LAX	100
Vetsch, Stephen EARS Adv		
011533	MAD	100
Taylor, Brian EARS Adv		
035731	MAD	100
Riesner, Erin EARS		
Utility		
(Hardy)	MAD	
VACANT CE Trans Adv		
009916	MAD	100
Keck, Bobbie Trans Spec Adv Idwrkr		
036924	LAX	100
Goggin, Mark ETT Adv 2		
Fmr Keck 022533	MAD	100
VACANT ETT Adv 2		
Noel 011193	LAX	100
VACANT Trans Tech Adv		
318288	MAD	100
Kozol, Deborah ETT Adv		
013562	LAX	100
Smith, Shane ETT Senior		

SW ENG SERV UNIT 3		
10-21-24-36-00		
006260	LAX	100
Glentz, Jerry ES Trans Supv		
Surveys		
003430	MAD	100
Stankiewicz, Patrick Surveyor Adv		
(Feldbinger)	LAX	100
VACANT Surveyor Adv		
320224	LAX	100
Fincher, Timothy Surveyor Sr		
301624	MAD	100
Moran, John ES Trans Adv		
Plats		
Fmr Callaway 022750	MAD	100
VACANT Surveyor Adv		
301617	LAX	100
Feldbinder, Joerg Surveyor Adv		
(Rox)	LAX	100
VACANT Surveyor Sr		
003399	MAD	100
Zick, Russell Surveyor Sr		
CADDs		
003719	MAD	100
Morris, Matthew CADD Spec Adv Idwrkr		
(Whitehead)	LAX	100
VACANT CADD Spec Adv		
004448	MAD	100
Clark, Clyde CADD Spec Sr		
014680	MAD	100
Johnson, John CADD Spec Sr		

SW REAL ESTATE UNIT 1		
10-21-24-43-00		
338550	LAX	100
Schlagel, Cory RE Supv		
Real Estate		
009198	LAX	100
Messling, Gregory RE Spec Adv Idwrkr		
004818	MAD	100
Williams, E. Kema RE Spec Sr		
338567	MAD	100
Kneip, Angela RE Spec Sr		
009863	MAD	100
Klein, Teresa RE Spec Sr		
010922	LAX	100
Noel, Jill RE Spec		
(Singer)	MAD	100
VACANT RE Spec Sr		
015491	MAD	100
VACANT RE Prog Assoc		

SW REAL ESTATE UNIT 2		
10-21-24-44-00		
013831	MAD	100
Miller, David RE Supv		
Real Estate		
018830	MAD	100
Brud, Jamie RE Spec Adv Idwrkr		
301619	MAD	100
Fandrich, John RE Spec Sr		
016188	MAD	100
Anderson, Jenice RE Spec		
002575	MAD	100
Haak, Annette RE Spec		
Litigation		
000472	MAD	100
Pearson, Tracy RE Spec Adv		
Regional LPA		
018864	RAP	33
Michalski, Cynthia RE Spec Adv		

SW ADMINISTRATIVE UNIT		
10-21-24-51-00		
017886	LAX	100
Werner, Kim DOT Supv		
Administrative		
338558	MAD	100
Moore, Jo-Ann Prog Pol Anl Adv		
301620	MAD	100
Achterberg, Jessica Prog Pol Anl Adv		
(Bilke)	MAD	100
VACANT Rec Prog Assoc Adv		
007247	LAX	100
Lisowski, Marian Rec Prog Assoc		
317613	MAD	100
Lubenow, Kristine Oper Prog Assoc		
017398	MAD	100
Bare, Angela Oper Prog Assoc		

\*\*Prop Mgt staff also moved here eventually

1.00 10.75  
0.00

4.00 10.00  
0.00

4.00 10.00  
0.00

2.00 6.00  
0.00

0.00 6.33  
0.00

1.00 6.00  
0.00

12/4/2018  
 Vacancies/Positions Approved  
 Vacancies/Positions Under Consideration

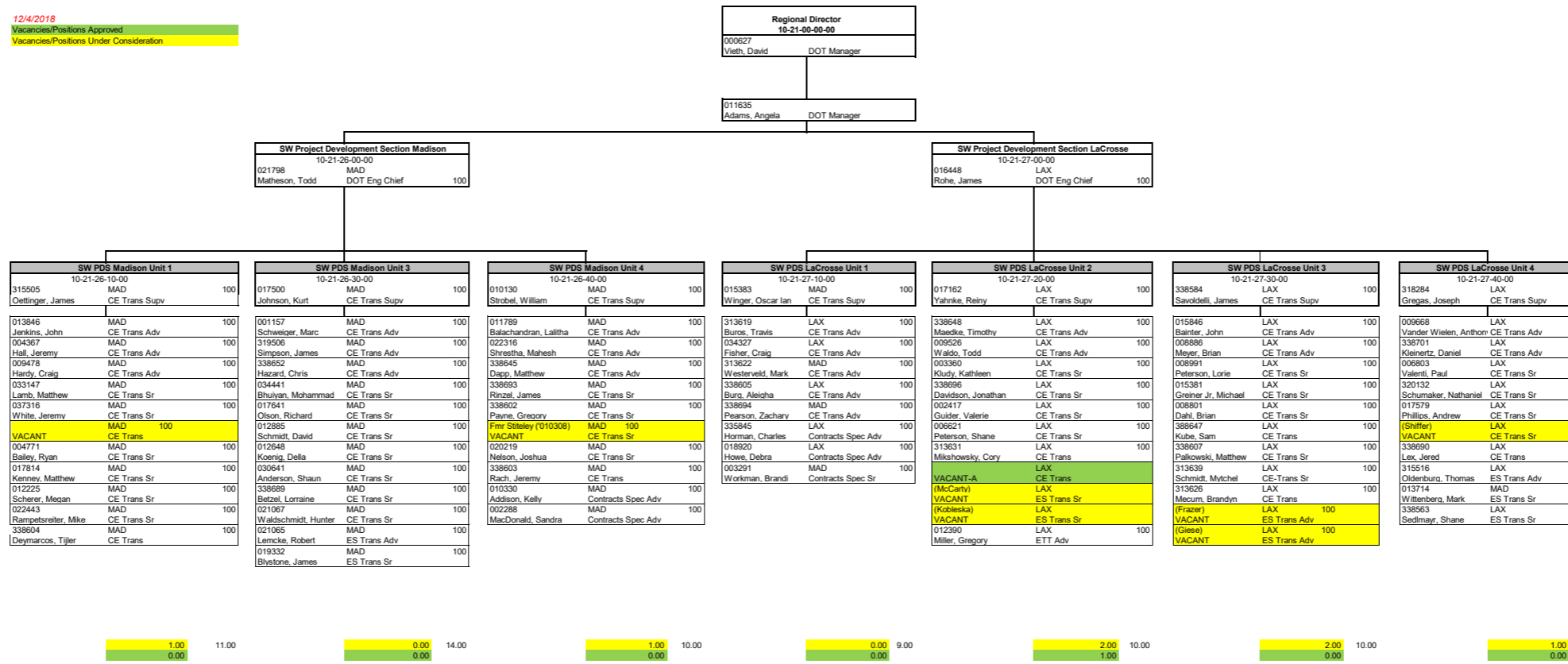

Regional Director	
10-21-00-00-00	
000627	Vieth, David DOT Manager

011635	
Adams, Angela	DOT Manager

SW PDS - MAJOR STUDIES		
10-21-29-00-00		
338542	MAD	100
Hoelker, Michael	DOT Eng Chief	

Project Development		
10-21-28-00-00		
335847	MAD	100
Vesperman, John	DOT Eng Chief	

SW PDS MAJOR STUDIES UNIT 1		
10-21-29-10-00		
014713	MAD	100
Lamers, Brandon	CE Trans Supv	

SW PDS MAJOR STUDIES UNIT 2		
10-21-29-20-00		
338583	MAD	100
Knorr, Karla	CE Trans Supv	

SW PDS Madison Unit 2		
10-21-26-20-00		
003858	MAD	100
Schoenfeld, Brenda	CE Trans Supv	

SW PDS-I-39 UNIT 1		
10-21-28-10-00		
004763	MAD	100
Schoenmann, Scott	CE Trans Supv	

SW PDS-I-39 UNIT 2		
10-21-28-20-00		
023245	MAD	100
Schauder, Kim	CE Trans Supv	

SW PDS-I-39 UNIT 3		
10-21-28-30-00		
338582	MAD	100
Cannon, Richard	CE Trans Supv	

Major Studies		
Fmr Barta	MAD	100
VACANT	CE Trans Adv	
016584	MAD	100
Berens, Jeffrey	CE Trans Adv	
338644	MAD	100
Knorr, Robert	CE Trans Adv	
338646	MAD	100
Dutta, Ruchi	CE Trans Adv	
(Westerveld)	MAD	100
VACANT-A	CE Trans	
303881	MAD	100
Marcos, Franklin	URP Adv	
(Brown)	MAD	100
VACANT	EARS Adv	

Program Controls		
019681	LAX	100
VonRuden, John	CE Trans Adv	PrgmC
(Gassen)	MAD	
VACANT	CE Trans Adv	PrgmC
338640	LAX	100
Rud, Michael	CE Trans Adv	
7862	MAD	100
Schultz, Brad	CE Trans Adv	
009242	MAD	100
Hagen, Alex	CE Trans Adv	
008071	MAD	100
Porter, Steve	CE Trans Sr	
301860	MAD	100
Xiong, Nou	CE Trans Sr	
338562	MAD	100
Kammerzelt, Cody	CE Trans	
012575	MAD	100
Cole, Maria	PPA-Adv	

Fmr Layton 002489	MAD	100
VACANT	CE Trans Adv	
014049	MAD	100
Brecka, Gregory	CE Trans Adv	
019631	MAD	100
Coughlin, Amy	CE Trans Adv	
010310	MAD	100
Thompson, Benjamin	CE Trans Sr	
338641	MAD	100
Herrera Bautista Pedro	CE Trans	
311810	MAD	100
Schmid, Charlene	CE Trans Sr	
338601	MAD	100
Bauknecht, Daniel	CE Trans Sr	
338697	MAD	100
Coisman, Ruth	CE Trans Sr	
014689	MAD	100
Shaw, Adam	CE Trans	
014671	MAD	100
Krebs, Patrick	ES Trans Sr	

Program Controls/Design/Construction		
035508	MAD	100
Vesperman, Mark	CE Trans Adv	
014118	MAD	100
Buschkopf, James	CE Trans Adv	
Fmr Pringle 001672	MAD	100
VACANT	CE Trans Adv	
338639	MAD	100
Fredrick, Christopher	CE Trans Adv	
Fmr Schoenmann	MAD	100
VACANT	CE Trans Adv	
338702	MAD	100
Perfetti, Leonard	CE Trans Sr	
014061	MAD	100
Wydeven, Paul	PPA Adv	
015378	MAD	100
Schmitz, Sara	Trans Prog Coord	

Technical Support/Design		
023268	MAD	100
Marshall, Stephen	CE Trans Adv	
338687	MAD	100
Shrestha, Mamata	CE Trans Sr	
338606	MAD	100
Hassen, Hassen	CE Trans Sr	
036151	MAD	100
Grimes, Jennifer	EARS Adv	
021544	MAD	100
Dulin, Patricia	Contracts Spec Adv.	
338590	MAD IAP	100
Platt, Matthew	ES Trans Adv	
338591	MAD Mtls	100
Faherty, Neil	ES Trans Adv	

Construction/Traffic/Design		
002682	MAD	100
Yartey, Emmanuel	CE Trans Adv	
010160	MAD	100
Potter, Derek	CE Trans Adv	
338638	MAD	100
Grainger, Jamie	CE Trans Adv	
001675	MAD	100
Sponem, Mark	CE Trans Adv	
338649	MAD	100
Kopp, Adam	CE Trans Adv	
338643	MAD	100
Koebernick, Joshua	CE Trans Adv	
012865	MAD	100
Ciobanu, Stefan	CE Trans Sr	
338691	MAD	100
Meurer, Robert	CE Trans Sr	
013584	MAD	100
Patterson, Brandon	CE Trans Sr	
333891	MAD	100
Rojas Monroy, Maria	CE Trans Sr	
006344	MAD	100
Kaiser, Peter	CE Trans	
338692	MAD	100
Gustafson, Jeffrey	ES Trans Adv	
033503	MAD	100
Buss, Tammy	ES Trans Adv	

2.00 5.00  
1.00

1.00 10.00  
0.00

1.00 10.00  
0.00

2.00 7.00  
0.00

0.00 9.00  
0.00

0.00 14.00  
0.00