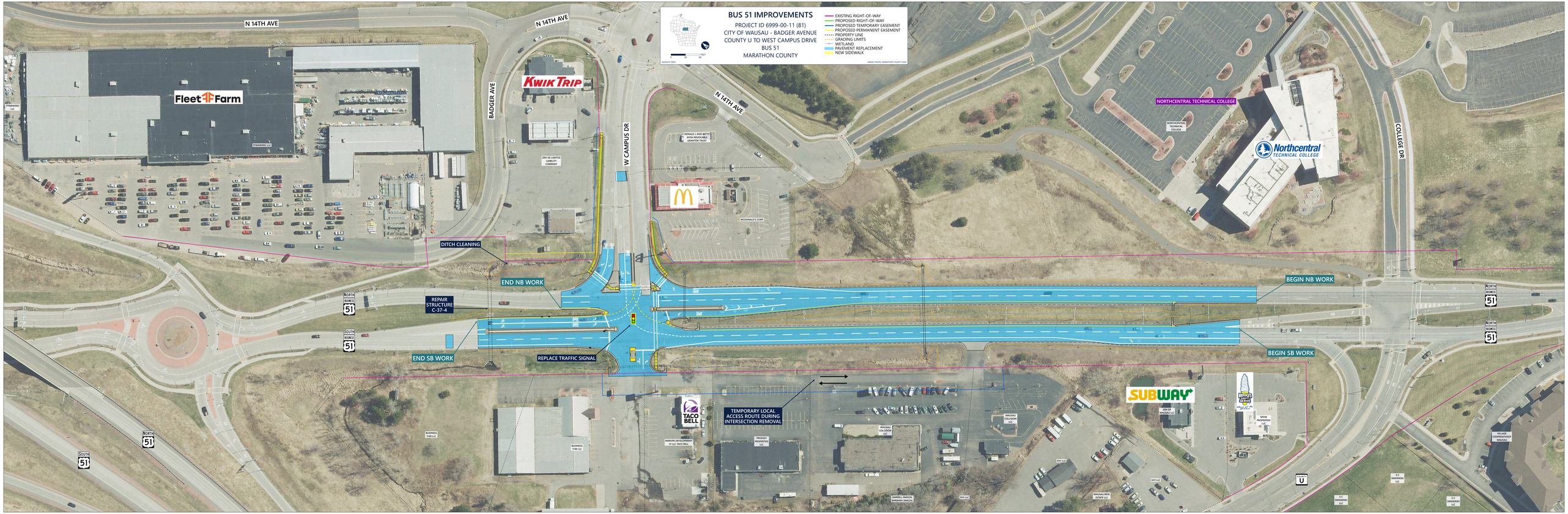
BUS 51 IMPROVEMENTS
PROJECT ID 6999-00-11 (81)
CITY OF WAUSAU - BADGER AVENUE
COUNTY U TO WEST CAMPUS DRIVE
BUS 51
MARATHON COUNTY
AUGUST 2025
0 40 80 160 FEET
EXISTING RIGHT-OF-WAY
PROPOSED RIGHT-OF-WAY
PROPOSED TEMPORARY EASEMENT
PROPOSED PERMANENT EASEMENT
PROPERTY LINE
GRADING LIMITS
WETLAND
PAVEMENT REPLACEMENT
NEW SIDEWALK
AERIAL PHOTO: MARATHON COUNTY 2020
N 14TH AVE
BADGER AVE
W CAMPUS DR
COLLEGE DR
Fleet Farm
FFRANDREE LLC
KWIK TRIP
ZON OF UNITED LIABILITY COMPANY
RONALD J. AND BETTY AYSH REVOCABLE GRANTOR TRUST
MCDONALD'S CORP
NORTHCENTRAL TECHNICAL COLLEGE
Northcentral TECHNICAL COLLEGE
DITCH CLEANING
END NB WORK
REPAIR STRUCTURE C-37-4
END SB WORK
REPLACE TRAFFIC SIGNAL
BEGIN NB WORK
BEGIN SB WORK
TEMPORARY LOCAL ACCESS ROUTE DURING INTERSECTION REMOVAL
NORTH BUS 51
SOUTH BUS 51
TACO BELL
MARION DEVELOPMENT IV LLC TACO BELL
BUSINESS 1740 LLC
PROGRESS PROPERTIES LLC
WAUSAU COLLISION LLC
SHARRELL SMAZAL/ BARBARA SMAZAL
KHF LLC
WAUSAU REAL ESTATE LLC
SUBWAY
ZON OF WAUSAU LLC
DRIVE SAFELY
SPOW PROPERTIES LLC
U
S C SMIDDORSKI LLC
VILLAGE COOPERATIVE OF WAUSAU