US 8 IMPROVEMENTS

PROJECT I.D. 1590-14-04 (74)
BRADLEY - RHINELANDER
GATEWOOD HEIGHTS RD TO N RIFLE RD
US 8
ONEIDA & LINCOLN COUNTY

OCTOBER 2024

- EXISTING RIGHT-OF-WAY
- PROPOSED TEMPORARY EASEMENTS
- PROPERTY LINE
- GRADING LIMITS
- PAVEMENT RESURFACING
- WETLAND
- MUNICIPAL BOUNDARIES

MAPS 3 & 4
(MEMORIAL FOREST RD
TO COUNTY N)
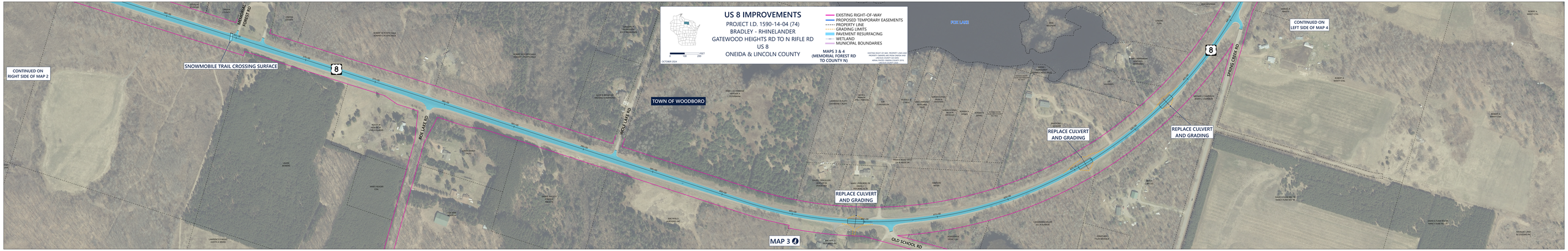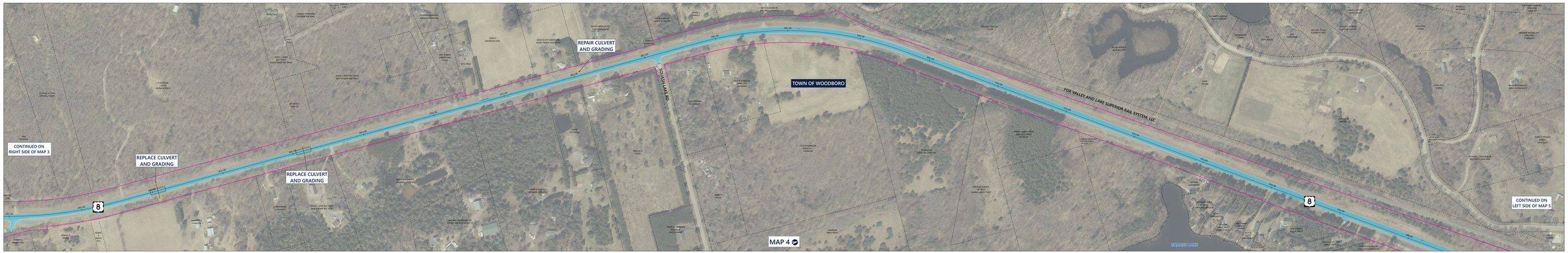
EXISTING RIGHT-OF-WAY, PROPERTY LINES AND PROPERTY OWNERS ARE FROM ONEIDA AND LINCOLN COUNTY GIS DATA.
AERIAL PHOTO: ONEIDA COUNTY 2019, LINCOLN COUNTY 2018, 2020 & 2021