# US 8 IMPROVEMENTS

PROJECT I.D. 1590-14-04 (74)
BRADLEY - RHINELANDER
GATEWOOD HEIGHTS RD TO N RIFLE RD
US 8
ONEIDA & LINCOLN COUNTY

OCTOBER 2024

- EXISTING RIGHT-OF-WAY
- PROPOSED TEMPORARY EASEMENTS
- PROPERTY LINE
- GRADING LIMITS
- PAVEMENT RESURFACING
- WETLAND
- MUNICIPAL BOUNDARIES

MAPS 5 & 6
(COUNTY N TO N RIFLE RD)
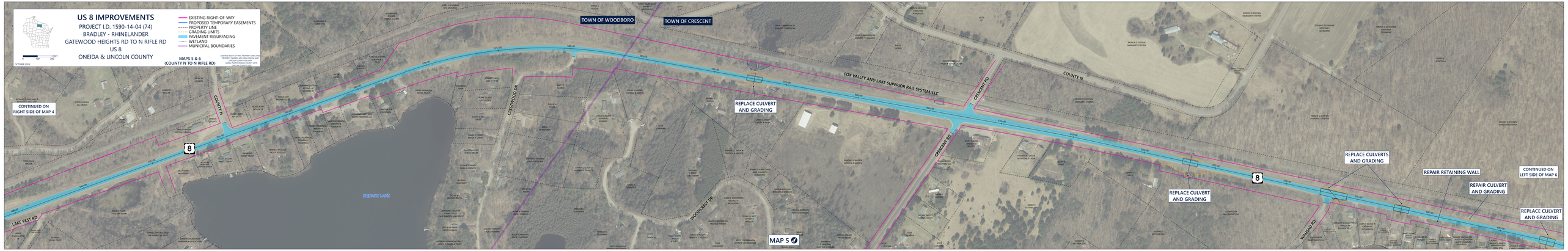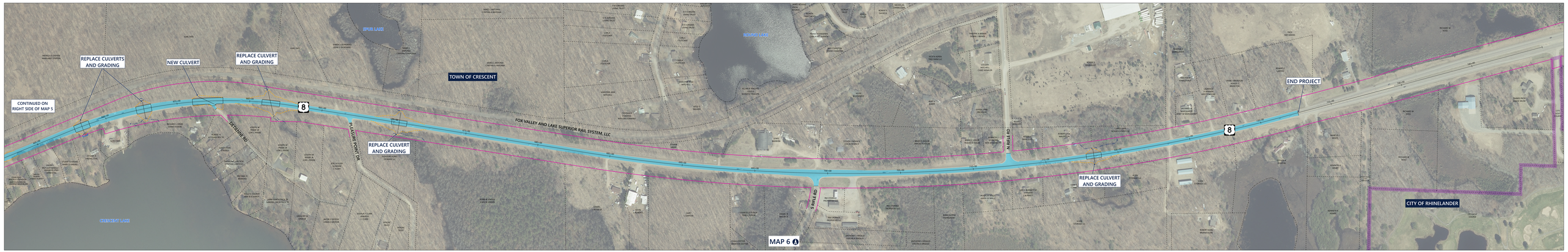
EXISTING RIGHT-OF-WAY, PROPERTY LINE AND PROPERTY OWNERSHIP DATA WERE OBTAINED FROM ONEIDA COUNTY GIS DATA.
WETLAND DATA WAS OBTAINED FROM WDNR.