1580-30-00

USH 8
TRIPOLI DRIVE
SHORT ROAD
OBLITERATE OLD ROAD

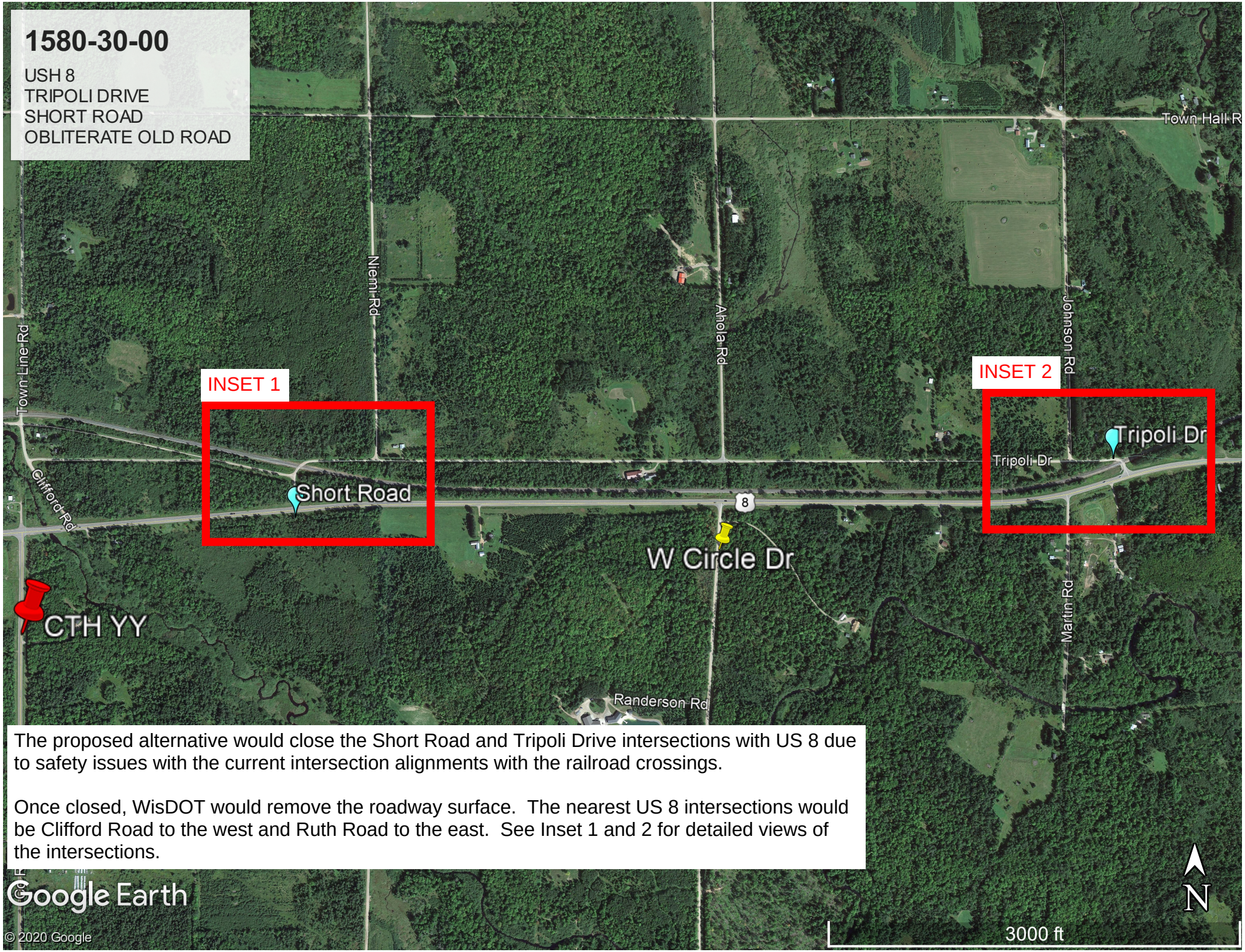

The proposed alternative would close the Short Road and Tripoli Drive intersections with US 8 due to safety issues with the current intersection alignments with the railroad crossings.

Once closed, WisDOT would remove the roadway surface. The nearest US 8 intersections would be Clifford Road to the west and Ruth Road to the east. See Inset 1 and 2 for detailed views of the intersections.

1580-30-00
USH 8
SHORT ROAD
OBLITERATE OLD ROAD
INSET 1
Niemi Rd
Tripoli Dr
OBLITERATE OLD ROAD-SHORT
Short Rd
8
Short Road
Google Earth
© 2020 Google
N
300 ft

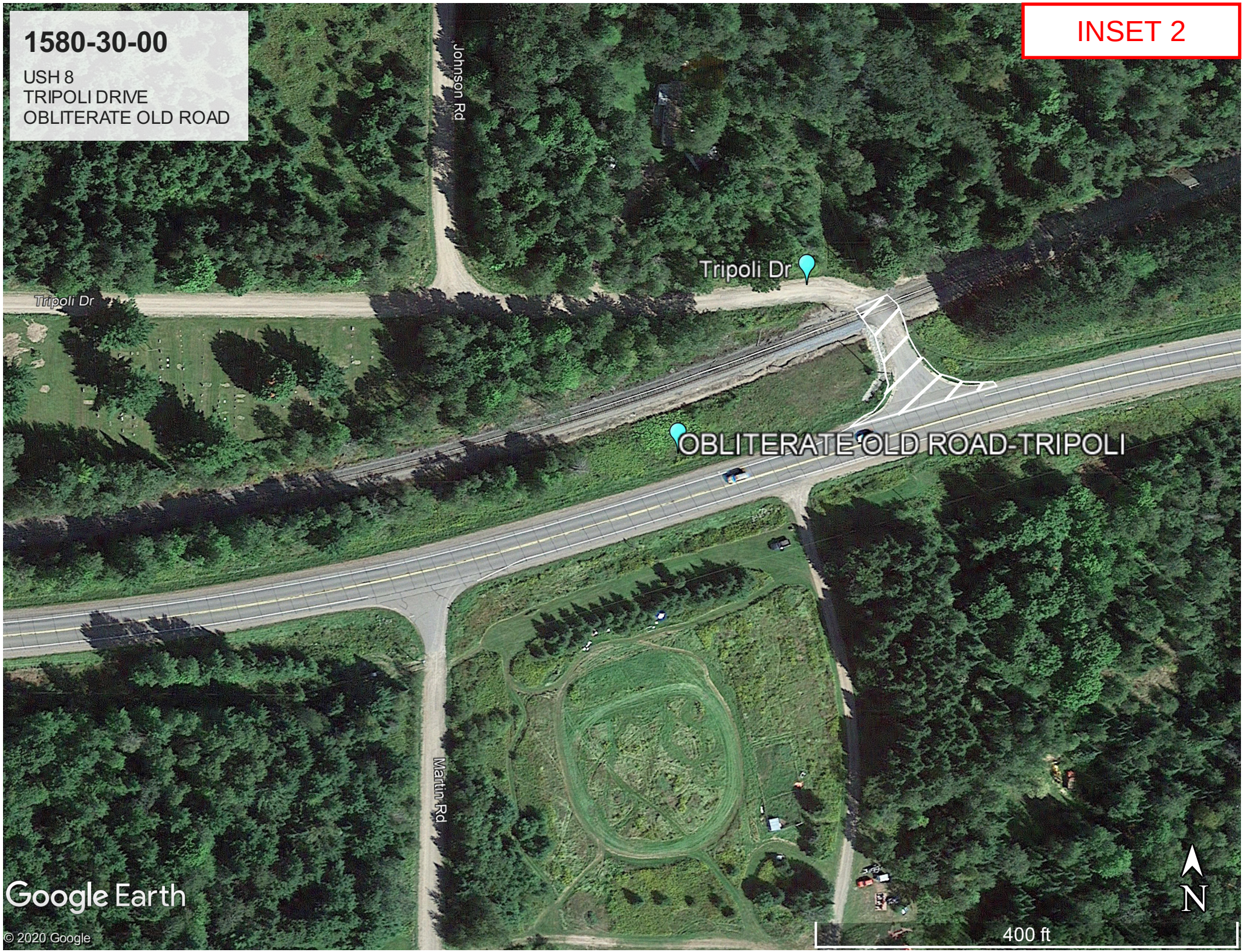
1580-30-00
USH 8
TRIPOLI DRIVE
OBLITERATE OLD ROAD
INSET 2
Johnson Rd
Tripoli Dr
Tripoli Dr
OBLITERATE OLD ROAD-TRIPOLI
Martin Rd
Google Earth
© 2020 Google
400 ft
N