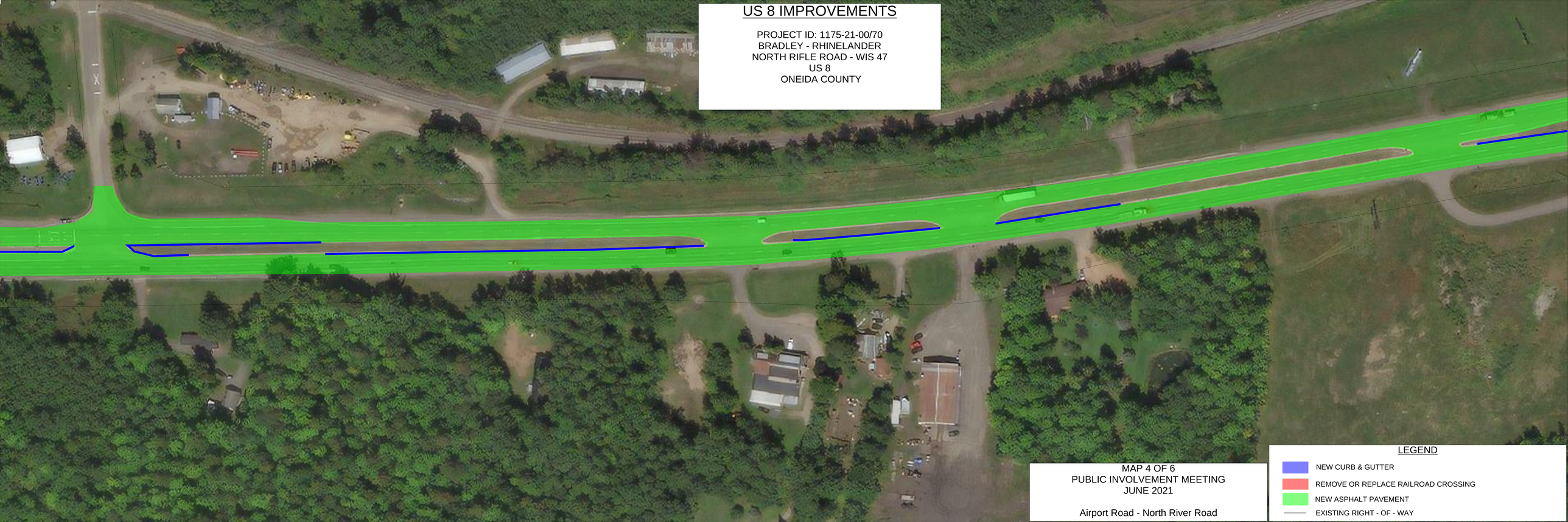
US 8 IMPROVEMENTS
PROJECT ID: 1175-21-00/70
BRADLEY - RHINELANDER
NORTH RIFLE ROAD - WIS 47
US 8
ONEIDA COUNTY
MAP 4 OF 6
PUBLIC INVOLVEMENT MEETING
JUNE 2021
Airport Road - North River Road
LEGEND
NEW CURB & GUTTER
REMOVE OR REPLACE RAILROAD CROSSING
NEW ASPHALT PAVEMENT
EXISTING RIGHT - OF - WAY