Design Project ID: 9195-08-02
Construction Project ID: 9195-08-72
WIS 17
US 45 to St Louis Road
Vilas County
Preliminary December 2025

Design Project ID: 9195-08-01
Construction Project ID: 9195-08-71
WIS 17
St Louis Road - Michigan State Line
Vilas County
Preliminary December 2025

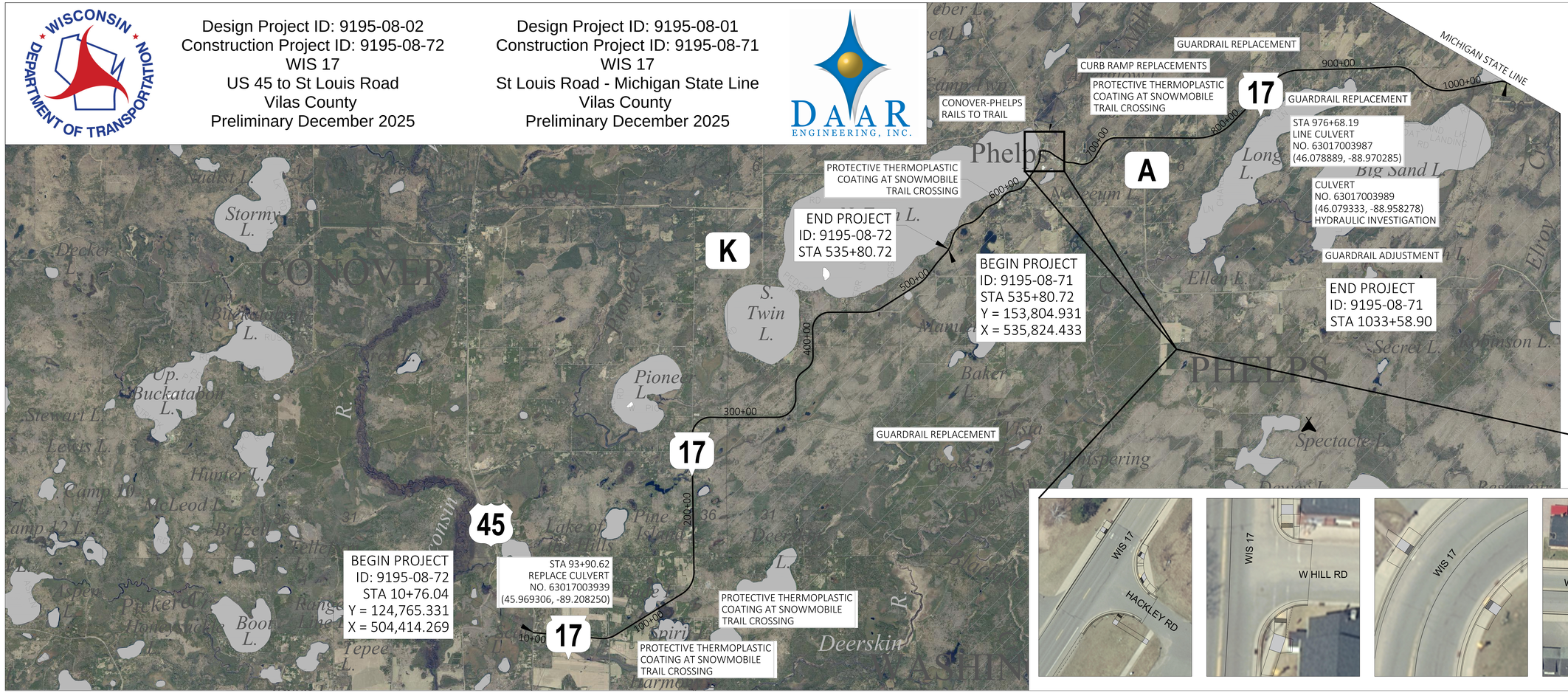

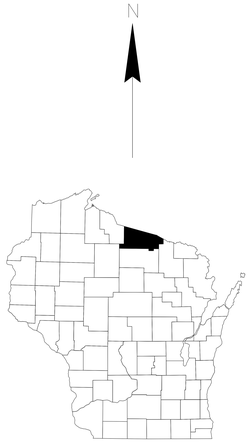
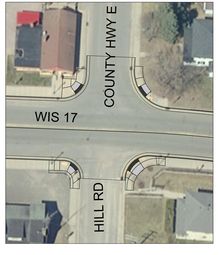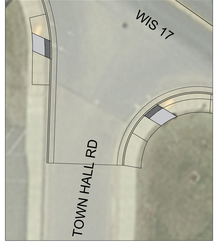
PLOT SCALE 1 IN = 1,500 FT