PROJECT ID 6170-00-29
JUNEAU COUNTY LINE - COLOMA, ACCESS MANAGEMENT
WEST COUNTY LINE - 4TH AVENUE
WIS 21
WAUSHARA COUNTY

LEGEND

PROPERTY LINE

PROPOSED LIMITS OF ACCESS CONTROL

ACCESS LOCATIONS PROPOSED TO BE AUTHORIZED

P.D. PRIVATE DRIVEWAY (RESIDENTIAL)

P.D. (AGRI) PRIVATE DRIVEWAY (AGRICULTURAL)

C.E. COMMERCIAL ENTRANCE

P.H. PUBLIC HIGHWAY

F. FUTURE REMOVAL

ACCESS NOTED TO BE ADDED OR REMOVED WILL NOT BE ADDED OR REMOVED AS PART OF THIS WisDOT MAPPING PROCESS. ANY ACCESS ADDITIONS OR REMOVALS WOULD BE COMPLETED UNDER FUTURE IMPROVEMENT PROJECTS.

WAUSHARA COUNTY
MAP 1 OF 1

AERIAL PHOTO (2010)
PARCEL LINES ARE SHOWN PER WAUSHARA COUNTY GIS DATA

SCALE, FEET 0 200 400
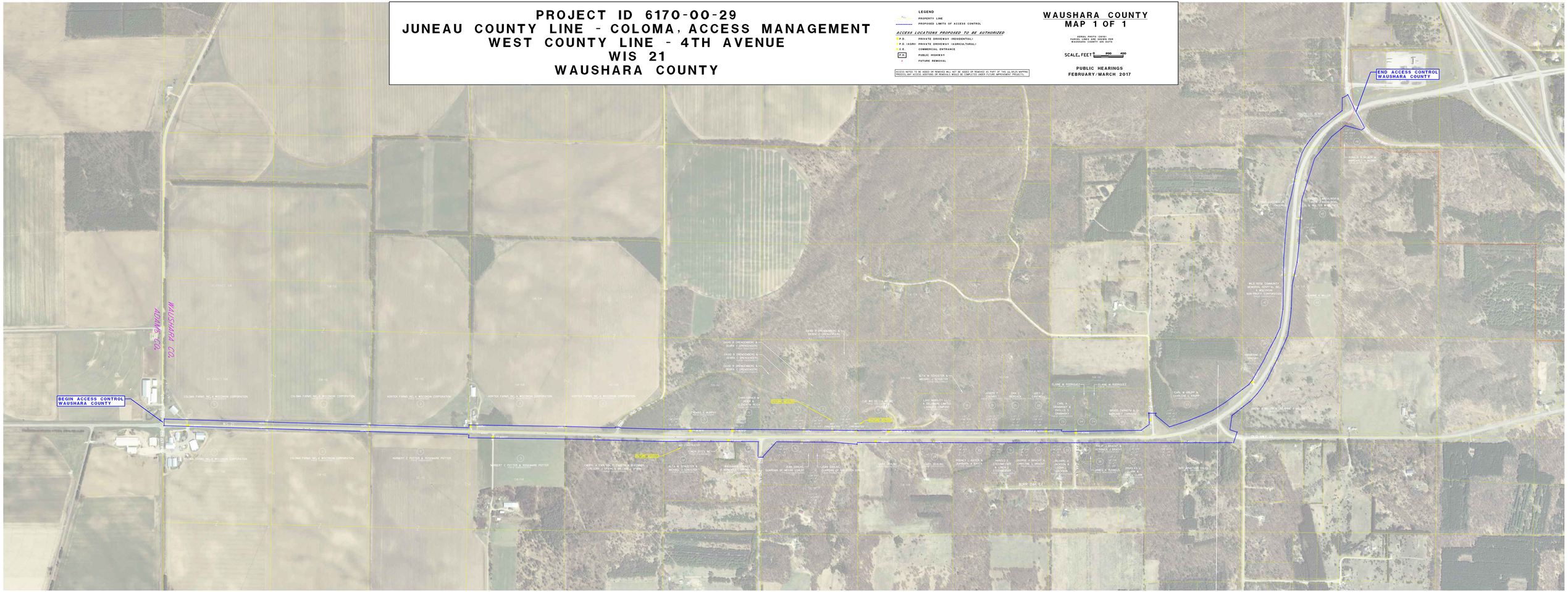
PUBLIC HEARINGS
FEBRUARY/MARCH 2017