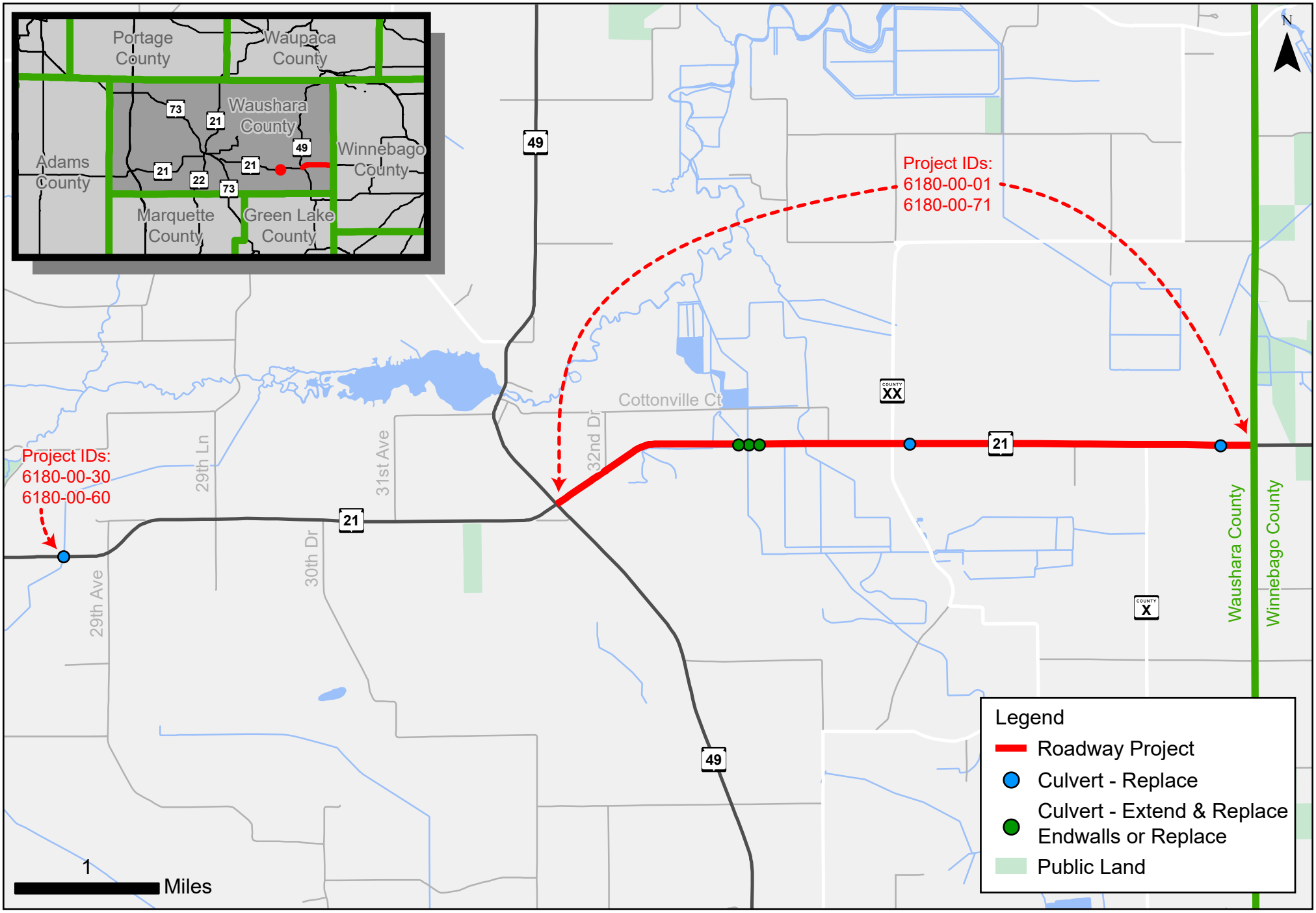

WisDOT ID 6180-00-01 / 6180-00-30
Redgranite to Oshkosh
November 2021

Project Location
Waushara County: WIS 21