



0 20 40 FEET  
APRIL 2025

# NORTH 6TH STREET INTERSECTION DETAIL MAP

PROJECT ID 6999-00-01 (71/72)  
CITY OF WAUSAU, EAST WAUSAU AVENUE  
N 6TH STREET TO N 18TH STREET  
WIS 52  
MARATHON COUNTY

- EXISTING RIGHT-OF-WAY
  - PROPOSED RIGHT-OF-WAY
  - PROPOSED PERMANENT EASEMENT
  - PROPOSED TEMPORARY EASEMENT
  - PROPERTY LINE
  - GRADING LIMITS
  - MUNICIPAL BOUNDARIES
  - RECONSTRUCTED PAVEMENT
  - SIDEWALK
  - GRASS TERRACE
  - TREE REMOVAL/ASH TREE REMOVAL
- AERIAL PHOTO: MARATHON COUNTY 2020

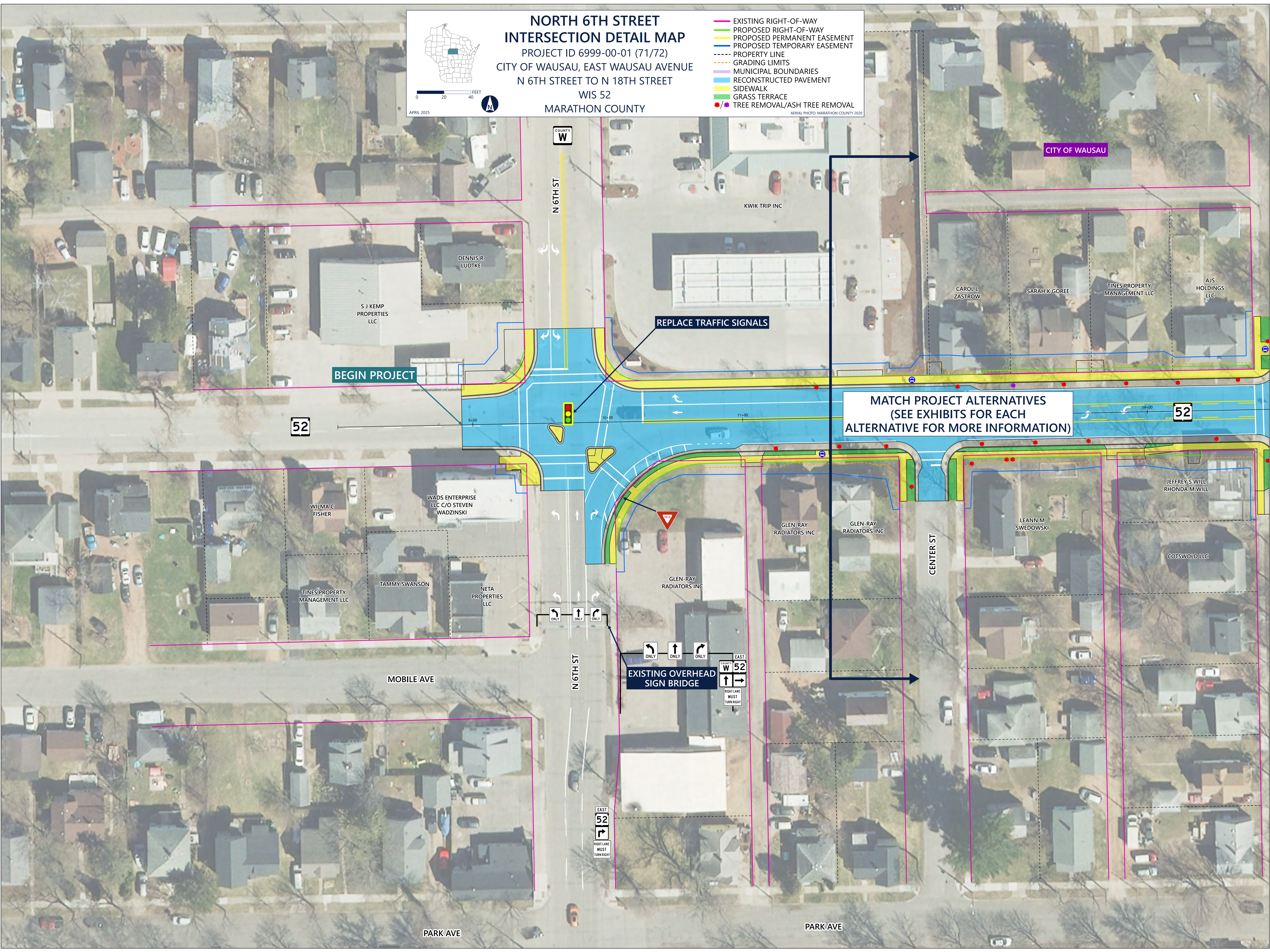

BEGIN PROJECT

REPLACE TRAFFIC SIGNALS

MATCH PROJECT ALTERNATIVES  
(SEE EXHIBITS FOR EACH  
ALTERNATIVE FOR MORE INFORMATION)

EXISTING OVERHEAD  
SIGN BRIDGE

COUNTY W

CITY OF WAUSAU

52

52

N 6TH ST

CENTER ST

MOBILE AVE

EAST  
52  
RIGHT LANE  
MUST  
TURN RIGHT

EAST  
52  
RIGHT LANE  
MUST  
TURN RIGHT

PARK AVE

PARK AVE