COUNTY AAA/GALVIN AVE INTERSECTION DETAIL

PROJECT I.D. 6380-00-32/62
MARSHFIELD - STRATFORD
NORTHRIDGE STREET TO REFLECTION STREET
WIS 97
MARATHON COUNTY

MAP 4 OF 6
(COUNTY AAA/GALVIN AVE INTERSECTION)

PUBLIC INVOLVEMENT

OCTOBER 2020

SCALE, FEET 0 40 80

LEGEND

- NEW PAVEMENT SURFACE
- INTERSECTION WIDENING
- EXISTING RIGHT-OF-WAY
- EXISTING PERMANENT EASEMENT
- PROPOSED RIGHT-OF-WAY
- PROPOSED TEMPORARY EASEMENT
- GRADING LIMITS
- MUNICIPAL BOUNDARY
- PROPERTY LINES
- X TREE REMOVAL
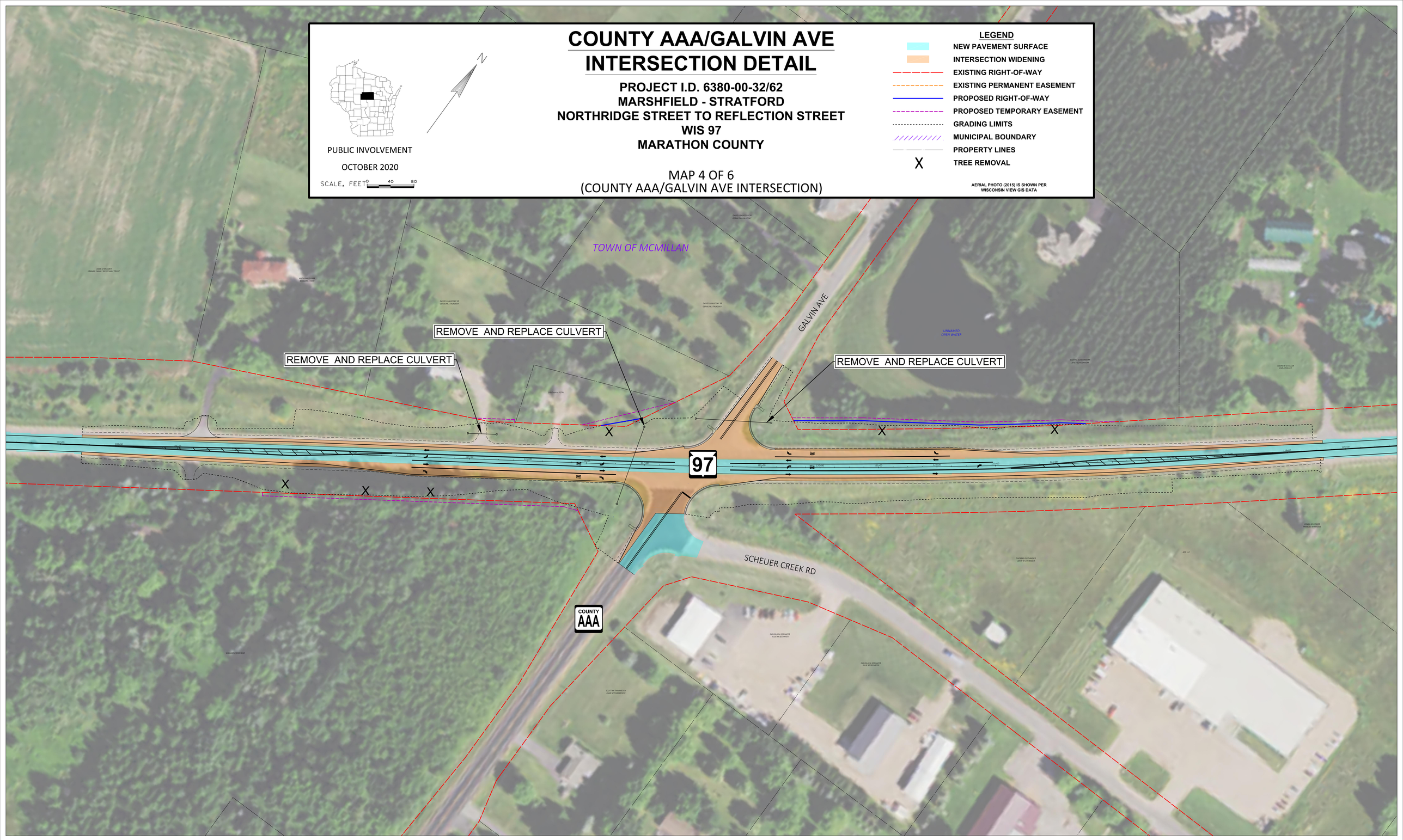
AERIAL PHOTO (2015) IS SHOWN PER WISCONSIN VIEW GIS DATA