US 10 IMPROVEMENTS

PROJECT I.D. 1500-49-30 (60, 61)
APPLETON - BRILLION
WIS 114 TO COUNTY N
US 10
CALUMET COUNTY

JUNE 2024

0 50 100 Feet

- EXISTING RIGHT-OF-WAY
- PROPERTY LINE
- COUNTY BOUNDARY
- CONCRETE PAVEMENT REPAIRS AND GRINDING CONCRETE PAVEMENT
- ASPHALT PAVEMENT SURFACING
- CURB RAMP UPGRADES (AS REQUIRED)
- CULVERT CLEANING

MAP 5
(FROM WIS 114 TO COUNTY N)
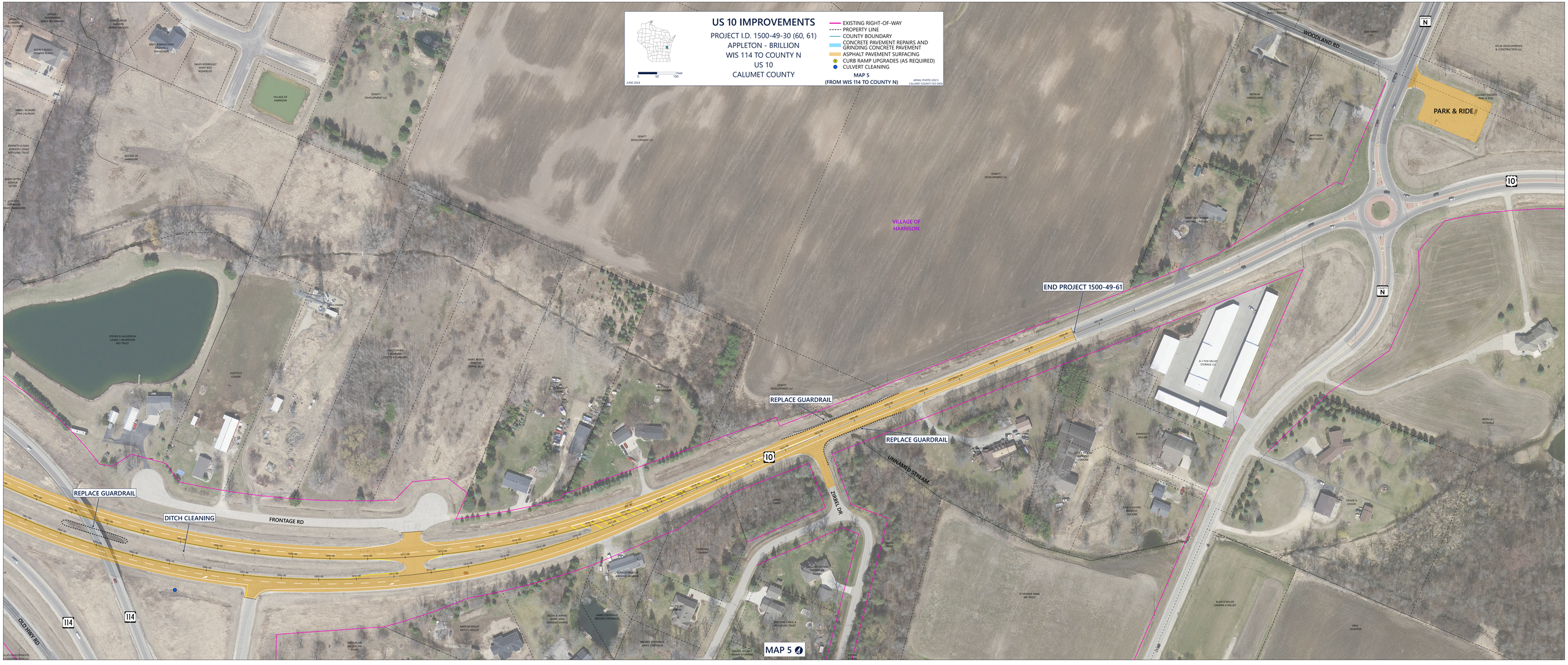
AERIAL PHOTO (2021)
CALUMET COUNTY GIS DATA