PROJECT DISPLAY
PUBLIC INVOLVEMENT MEETING
October 20, 2025

4190-17-71
MAIN & REID ST, C DE PERE
3RD ST - 8TH ST
STH 32
BROWN COUNTY
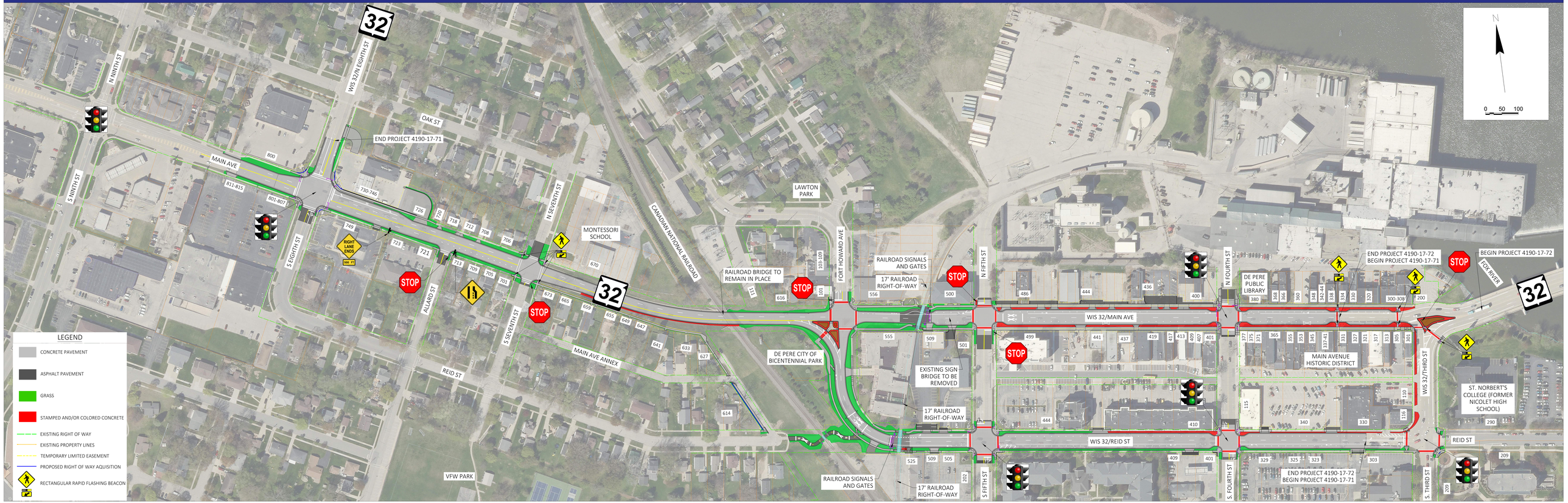
4190-17-72
REID ST & 3RD ST, C DE PERE
FOX RIVER BRIDGE - 4TH ST
STH 32
BROWN COUNTY