I - 41 PROJECT ID 1130-63-00

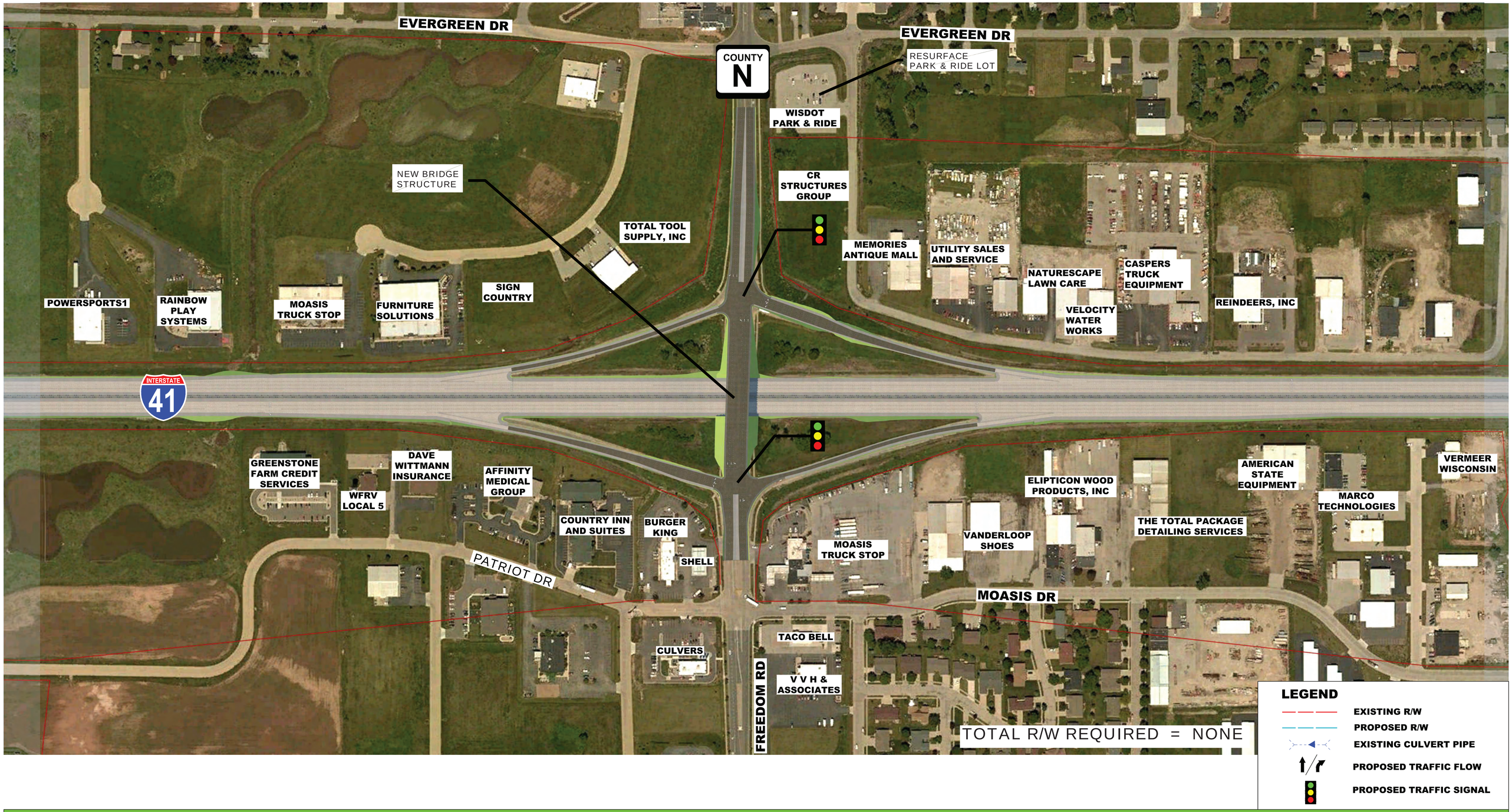

I-41 & COUNTY N DIAMOND ALTERNATIVE