I - 41 PROJECT ID 1130-63-00

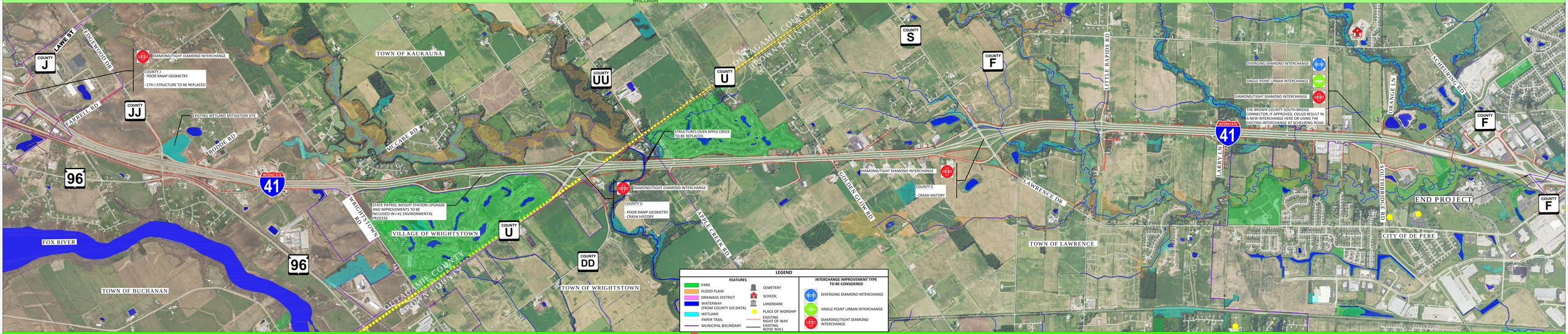

WIS 55 TO CTH F