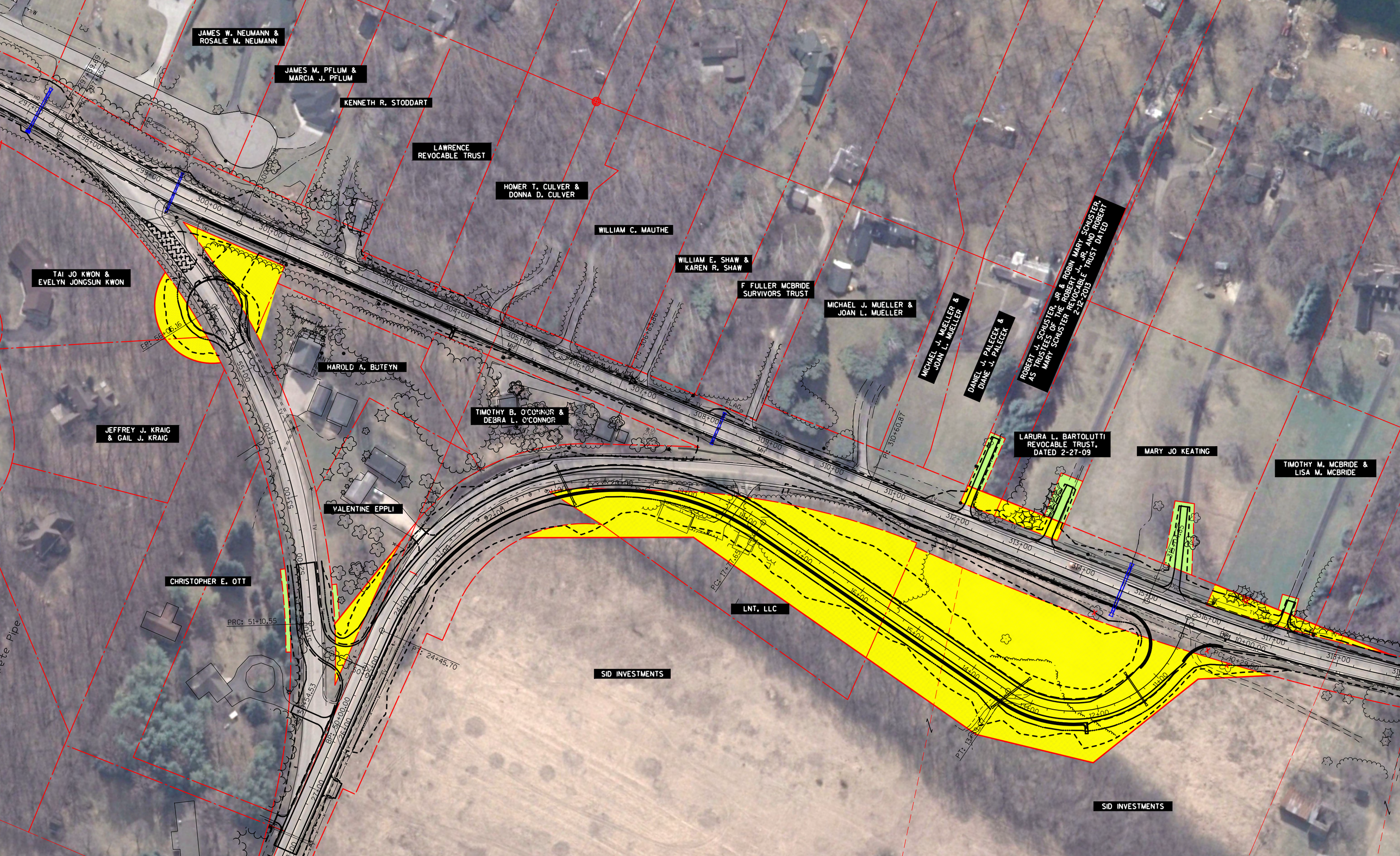

JAMES W. NEUMANN & ROSALIE M. NEUMANN
JAMES M. PFLUM & MARCIA J. PFLUM
KENNETH R. STODDART
LAWRENCE REVOCABLE TRUST
HOMER T. CULVER & DONNA D. CULVER
WILLIAM C. MAUTHE
WILLIAM E. SHAW & KAREN R. SHAW
F FULLER MCBRIDE SURVIVORS TRUST
MICHAEL J. MUELLER & JOAN L. MUELLER
MICHAEL J. MUELLER & JOAN L. MUELLER
DANIEL J. PALECEK & DIANE J. PALECEK
ROBERT J. SCHUSTER, JR & ROBIN MARY SCHUSTER, AS TRUSTEES OF THE ROBERT J., JR. AND ROBERT MARY SCHUSTER REVOCABLE TRUST DATED 2-12-2013
TAI JO KWON & EVELYN JONGSUN KWON
HAROLD A. BUTEYN
TIMOTHY B. O'CONNOR & DEBRA L. O'CONNOR
JEFFREY J. KRAIG & GAIL J. KRAIG
LARURA L. BARTOLUTTI REVOCABLE TRUST, DATED 2-27-09
MARY JO KEATING
TIMOTHY M. MCBRIDE & LISA M. MCBRIDE
VALENTINE EPPLI
CHRISTOPHER E. OTT
LNT, LLC
SID INVESTMENTS
SID INVESTMENTS
PRC: 51+10.55
PT: 24+45.70