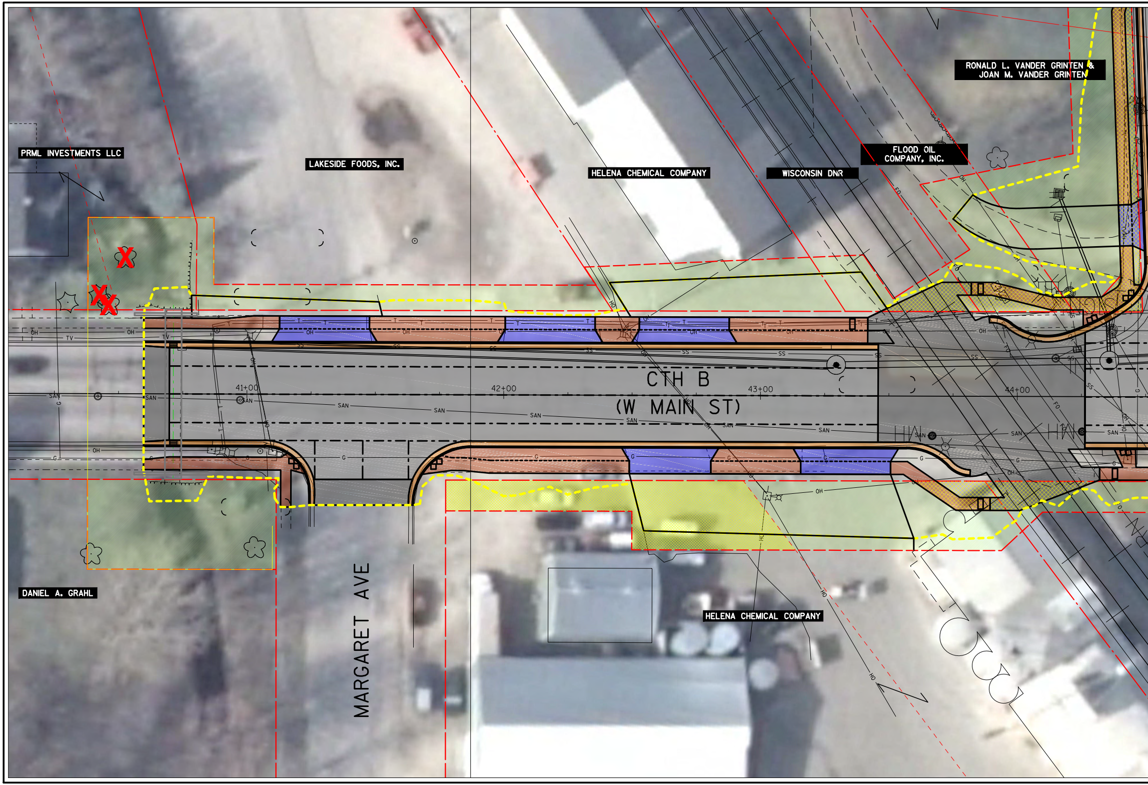
PRML INVESTMENTS LLC
LAKESIDE FOODS, INC.
HELENA CHEMICAL COMPANY
WISCONSIN DNR
FLOOD OIL COMPANY, INC.
RONALD L. VANDER GRINTEN &
JOAN M. VANDER GRINTEN
CTH B
(W MAIN ST)
41+00
42+00
43+00
44+00
MARGARET AVE
DANIEL A. GRAHL
HELENA CHEMICAL COMPANY
OH
TV
T
SS
SAN
G
FO
HO

E-W 30 scale

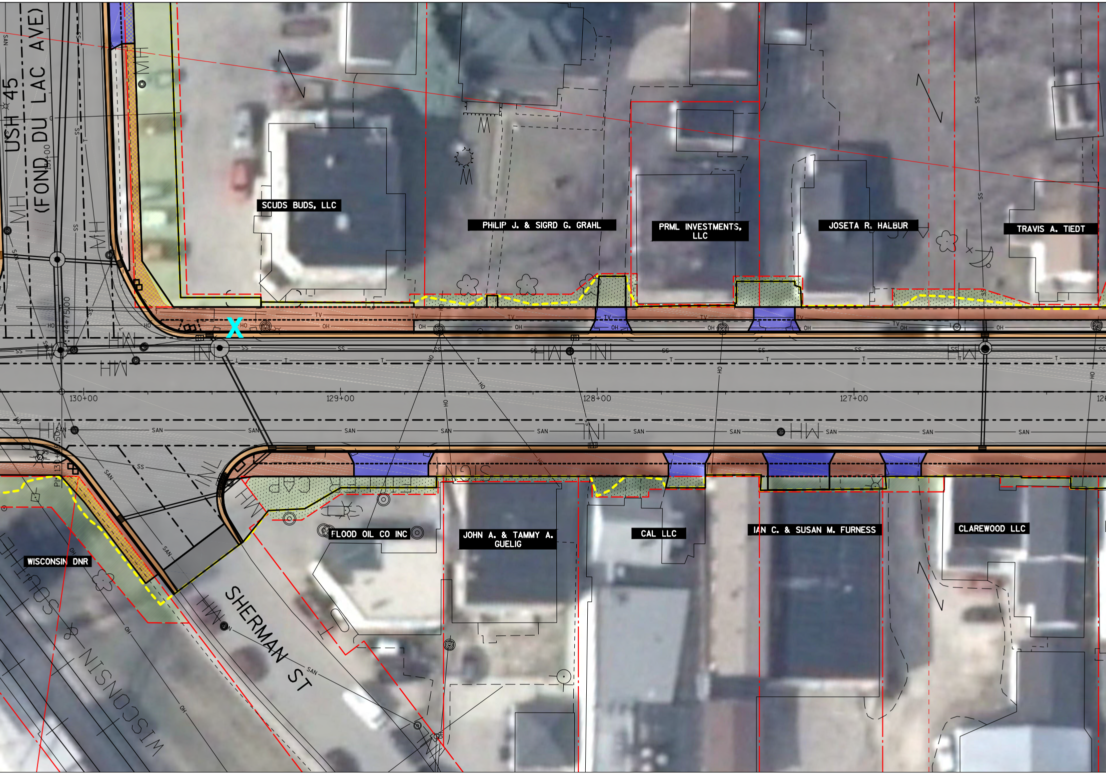
USH 45
(FOND DU LAC AVE)
SCUDS BUDS, LLC
PHILIP J. & SIGRD G. GRAHL
PRML INVESTMENTS, LLC
JOSETA R. HALBUR
TRAVIS A. TIEDT
FLOOD OIL CO INC
JOHN A. & TAMMY A. GUELIG
CAL LLC
IAN C. & SUSAN M. FURNESS
CLAREWOOD LLC
WISCONSIN DNR
SHERMAN ST
WISCONSIN & SOUTHERN
X
130+00
129+00
128+00
127+00
131+00
44+75.000
SS
SAN
OH
TV
HO
T
MH
INL

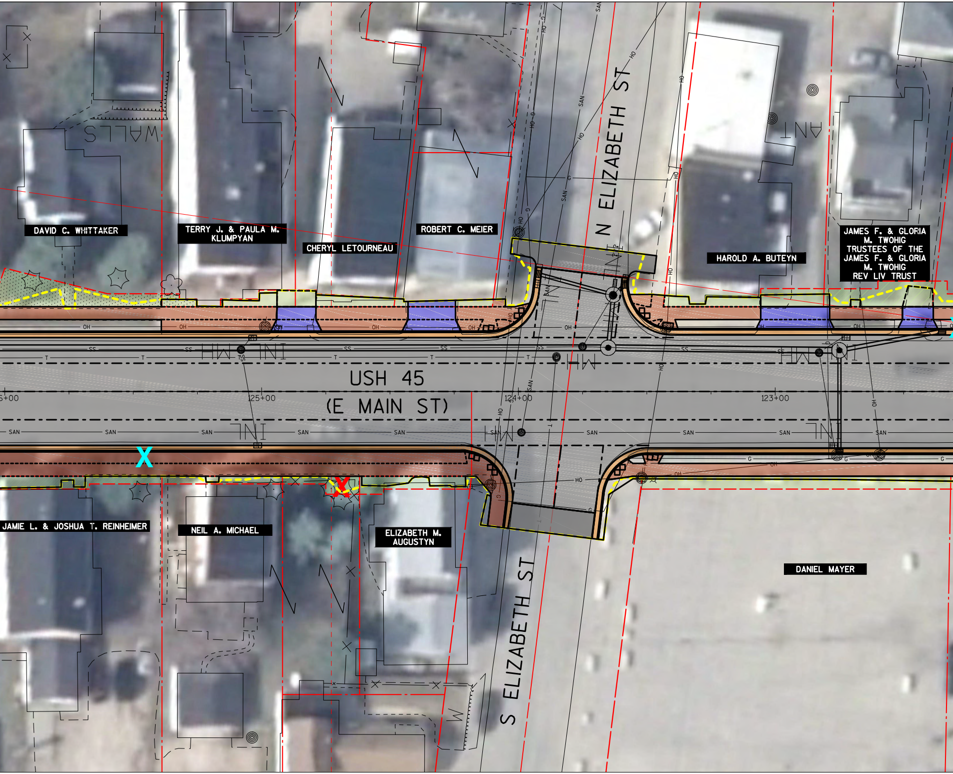
DAVID C. WHITTAKER
TERRY J. & PAULA M. KLUMPYAN
CHERYL LETOURNEAU
ROBERT C. MEIER
N ELIZABETH ST
HAROLD A. BUTEYN
JAMES F. & GLORIA M. TWOHIG TRUSTEES OF THE JAMES F. & GLORIA M. TWOHIG REV LIV TRUST
USH 45
(E MAIN ST)
125+00
124+00
123+00
JAMIE L. & JOSHUA T. REINHEIMER
NEIL A. MICHAEL
ELIZABETH M. AUGUSTYN
S ELIZABETH ST
DANIEL MAYER
MH
INL
SAN
SS
OH
T
G

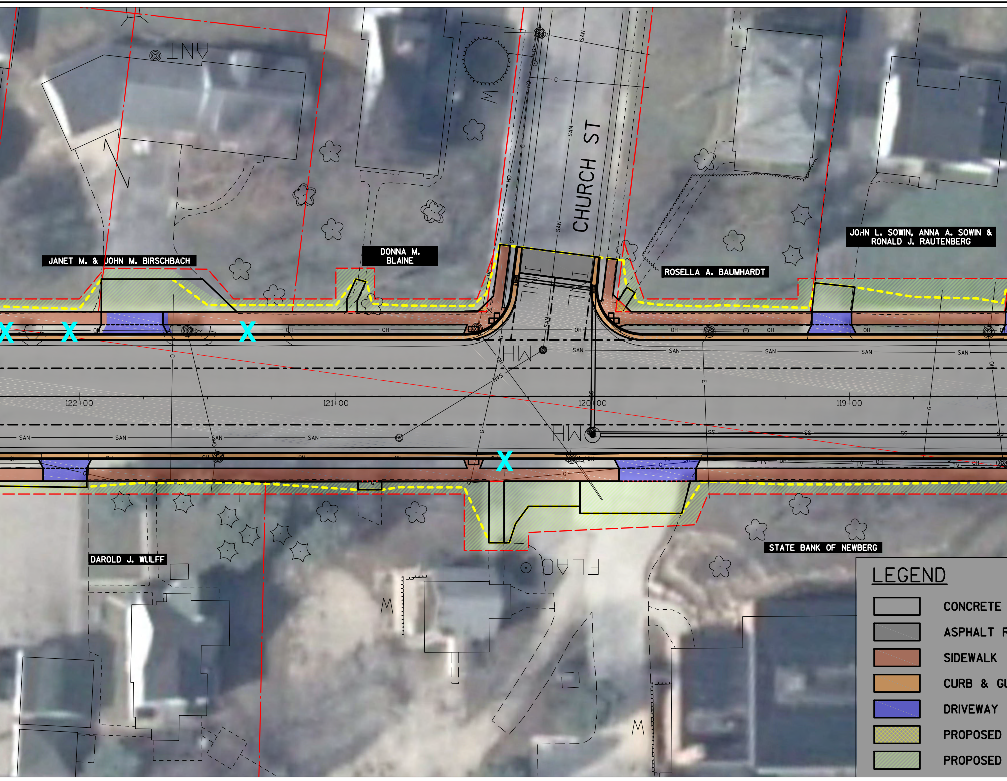
CHURCH ST
JANET M. & JOHN M. BIRSCHBACH
DONNA M. BLAINE
ROSELLA A. BAUMHARDT
JOHN L. SOWIN, ANNA A. SOWIN & RONALD J. RAUTENBERG
DAROLD J. WULFF
STATE BANK OF NEWBERG
122+00
121+00
120+00
119+00
SAN
OH
SS
TV
G
E
MH
LEGEND
CONCRETE
ASPHALT R
SIDEWALK
CURB & GU
DRIVEWAY
PROPOSED
PROPOSED

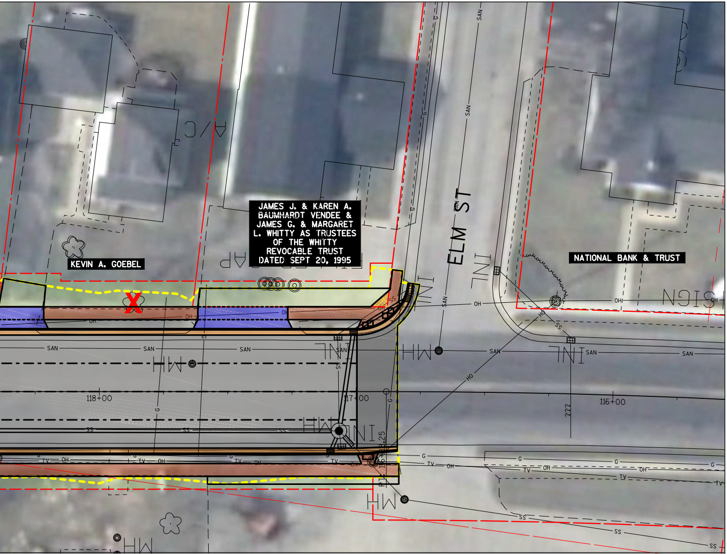
JAMES J. & KAREN A. BAUMHARDT VENDEE & JAMES G. & MARGARET L. WHITTY AS TRUSTEES OF THE WHITTY REVOCABLE TRUST DATED SEPT 20, 1995
KEVIN A. GOEBEL
NATIONAL BANK & TRUST
ELM ST
118+00
117+00
116+00
SAN
SS
OH
TV
G
INL
MH
???

ROADWAY

ROADWAY

UTTER

RIGHT-OF-WAY

TEMPORARY LIMITED EASEMENT

- - - - - SLOPE INTERCEPT

— — — EXISTING RIGHT-OF-WAY

X TREE REMOVAL - CLEAR ZONE

X TREE REMOVAL - GRADING

X DRIVEWAY CLOSURE

USH 45 RECONSTRUCTION
VILLAGE OF EDEN
EAST/WEST LEG

N

SCALE, FEET 0 30 60