County VV Preferred Alternative

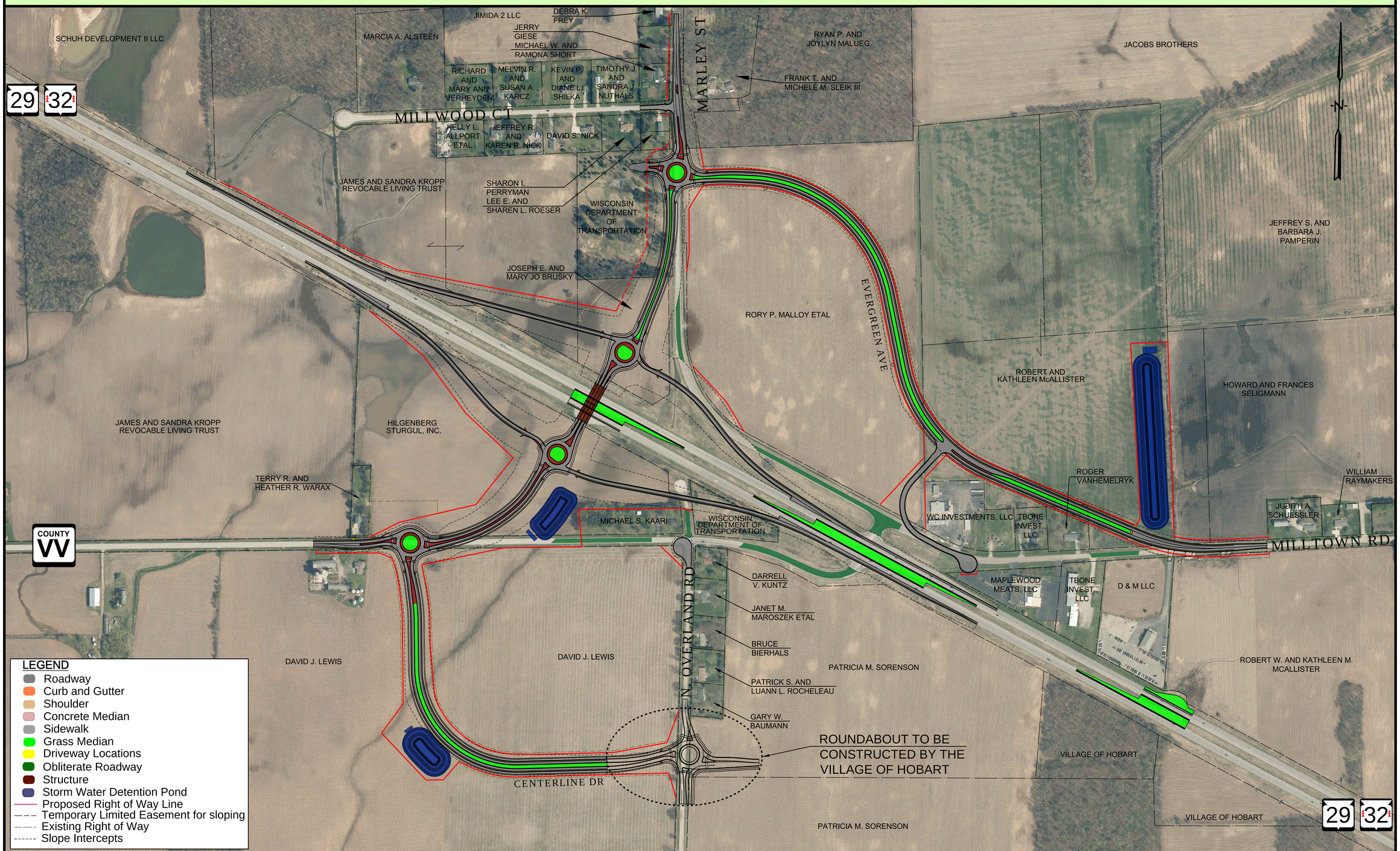

WIS 29/COUNTY VV Interchange, Brown County

U.S. Department of Transportation
Federal Highway Administration